WEATHER FORECASTS

Victoria and Vicinity—Partly cloudy and cool with occasional showers.

Lower Mainland—Partly cloudy and cool with occasional showers.

The Daily Colonist.

ESTABLISHED 1858

COLONIST TELEPHONES
Business Office 91
Circulation 13
Job Printing 597
Editorial Rooms 96
Editor 2111

NO. 172—SIXTY-FIRST YEAR · VICTORIA, BRITISH COLUMBIA, SATURDAY, JULY 5, 1919. · TWENTY PAGES

HOLLAND EXPECTED TO ASSIST IN TRIAL OF FORMER KAISER

London Daily Mail Reports That Allies Have Assurance of Dutch Government's Readiness to Surrender Its Unwelcome Guest—Demand in Behalf of Nations' League

BREACH OF TREATIES CHIEF INDICTMENT

Lord Sumner Unofficially Named as President of Tribunal—High Authority at Netherlands Court Quoted as Holding That Former Emperor and Crown Prince Are Free to Leave

LONDON, July 4.—The Allies, according to The Daily Mail, have received assurances that the Dutch Government in the last resort will not refuse to surrender the former German Emperor for trial.

The newspaper says that the necessary formal objections will doubtless be presented to maintain the right of the Dutch sovereignty, but as the demand for his person can be made in the name of the League of Nations, national rights will not be infringed, and there is no doubt the Dutch Government will be quite ready to get rid of the unwelcome guest.

It is not considered likely, The Mail continues, that the matter will come before the Dutch courts, despite certain statements at The Hague. The chief count in the former Kaiser's indictment, The Mail understands, will be his action in causing violation of Belgium and Luxemburg. The proceedings will be conducted in English, but a translation will be made into several languages simultaneously.

John Andrew Hamilton, Lord Sumner, will preside over the five judges representing the United States, Great Britain, France, Italy and Japan at the trial of the former German Emperor, according to The Evening News.

Sir Gordon Hewart, Solicitor General of Great Britain, will lead for the prosecution. Wm. Hohenzollern, it is said, will be defended by German counsel, assisted by British lawyers, if he wishes them.

Free to Leave Holland

AMSTERDAM, July 4.—There is nothing to prevent the former German Emperor or the former Crown Prince from leaving Holland at their pleasure, according to a high Government authority at The Hague, quoted by The Amsterdam Telegraaf correspondent. If either of them should leave, however, the official quoted said, the surprise of their departure would be "unpleasant both for the Dutch Government and the Dutch people."

"Should there come, however, a demand for the former Kaiser's extradition," the official said in an interview, "and should he then want to depart suddenly, it is possible he would be prevented. He can, according to the law of extradition, be 'arrested' at the request of a foreign government, but a demand for his extradition must be made within a certain period. Extradition is subject to a number of questions, formalities, and guarantees. Should there come a demand which is technically correct and in order, the Government must first obtain the advice of the tribunal under whose jurisdiction the person wanted is residing. Amerongen being under the Department of Utrecht, the tribunal of that department would have to decide whether the former Emperor should be extradited.

"The former Kaiser must be heard by a tribunal. The hearing may take place in camera, and at that hearing he could be represented by counsel. Within fourteen days after the hearing the tribunal must inform the Minister of Justice of its decision, whereupon the Government would act."

The Telegraaf correspondent says the Dutch Government intends to adhere strictly to a judicial point of view and, "to put it mildly, it is very doubtful whether the extradition would be permitted."

LABOR LEADERS ADDRESS MEETING

W. A. Pritchard in Vancouver Speaks About Arrests at Winnipeg—Collection Taken to Help Defence.

VANCOUVER, July 4.—"I have done nothing of which I am ashamed, and I have said nothing for which I need apologize," said Mr. W. A. Pritchard, who was arrested in connection with the Winnipeg strike affair, speaking at the mass meeting of labor tonight in the Arena here.

"I could tell you a lot of things," said Mr. Pritchard. "I might say that the Government stepped in and with ruthless, reckless action broke the strike. This, however, might prejudice my own case. If I said that the Government was right in its actions, I might be accused of juggling with the truth." The speaker declared that there was a need to initiate immediately a campaign of protest by organizations and by individuals, not to set free the labor men under arrest but to see that they are given the same rights as before a British court.

The speaker referred to each of the five men arrested in Winnipeg and who were thrown into the Stony Mountain Penitentiary. He said that he met them for the first time when he was taken to the same penitentiary. With the exception of one of those arrested were under 30 or 34 years of age. One of the Russians was a man who had been a Canadian citizen for 15 years. Mr. Pritchard declared that this man's crime was that "he knows too much." Another member under arrest had served overseas with the Canadian forces and was entitled to wear three gold stripes. However, he was more concerned with the stripes he might wear than with those he could wear. This man had lost his naturalization papers on the Somme, said Mr. Pritchard.

The only other speakers of the evening were Joe Knight, of Edmonton, and Victor Midgley, who acted as chairman. Mr. Knight declared that to attribute the strike to the One Big Union was a gross absurdity. He said that while the trial of the labor leaders was supposed to be by constitutional means it was going to be fought out on the prejudices of the master class.

There were about 2,000 in attendance at the meeting and during the evening a collection was taken in aid of the defence of the Winnipeg prisoners.

EMANCIPATION BILL FOR WOMEN DEFEATED

LONDON, July 4.—The Women's Emancipation Bill, which has been before the House of Commons for some time, was defeated today. The motion to reject was offered by Major Waldorf Astor, and was carried by a vote of 100 to 85.

Major Astor announced that the Government next week intended to introduce a bill to take the place of the Emancipation Bill. This bill would place men and women on equal terms in civil and judicial matters. The measure, Major Astor said would be wide and comprehensive.

The Women's Emancipation Bill was backed by the Labor party. It was offered by its sponsors to bring about political and legal equality of men and women in Great Britain. Among other disqualifications of women to be removed by the bill was that preventing women from sitting in the House of Lords.

RIOTS IN ITALY BRING BLOODSHED

Four Persons Killed When Troops Fire on Mob at Imola—Stores are Looted in Florence and Elsewhere.

ROME, July 4.—Four persons were killed today when troops fired on a crowd at Imola, 22 miles from Bologna, as a result of demonstrations against the high cost of living. Newspaper dispatches received here report the agitation to be particularly strong at Bologna, Ravenna, Florence and Forli. Stores have been pillaged.

The Giornale d'Italia says: "News from Imola and other towns in the Romagna district of Central Italy says that relative calm has been restored, in a sense. The authorities have virtually handed over their administrative powers to Socialist, Syndicalist and anarchist organizations, which have taken control of the region as Soviets."

FLORENCE, July 4.—Serious riots occurred here today in protest against the high cost of living. Mobs sacked several shops. At the gates of the city rioters held up merchants coming in with their produce and fixed their own prices.

The mobs backed camions up to the entrances of the stores and loaded the vehicles with foodstuffs. Then the camions were whirled to strike headquarters, where the provisions were distributed. Only food stores were looted.

During the afternoon crowds of strikers congregated in the Piazza Victor Emmanuel, but were dispersed by police and carabineers.

There were many spirited incidents. It was necessary for the carabineers to charge the crowds several times

Continued on Page 13

PROROGATION TO BE DELAYED

Business of Parliament Will Throw Close of Session Over Until Monday Afternoon at Earliest.

PROHIBITION BILL CONFERENCE TODAY

Proposed Chamber of Commerce and Other Cost of Living Measures Considered.

OTTAWA, July 4.—Parliament this afternoon practically abandoned hope of completing business in time to allow prorogation to take place on Saturday afternoon. Nevertheless scores of members who planned to leave for their homes tonight did so, but there are still a sufficient number in the capital to ensure a quorum in the House until all business is disposed of.

The plan now is to wind up the work of the session by 1 o'clock on Monday. If this is done, formal prorogation will take place at 3 o'clock on that day.

The deadlock between the Commons and Senate over the Government's prohibition measure will reach its final stage at 10:30 o'clock Saturday morning, when there will be another "free conference" between representatives of both Houses. There is talk of a compromise by which the Government orders-in-council will remain in effect until November 11, or one year from the date of the signing of the armistice.

The most important bit of new legislation before the House today was Hon. Arthur Meighen's bill to create a chamber of commerce on the lines of the railway commission to deal with matters relating to trade.

The bill is based upon the recommendation of the commission which inquired into the high cost of living.

Exception was taken by the opposition to the provision which gives the Governor-in-Council power to overrule findings of the board. It was pointed out, however, that in this respect the new board will be in the same position as the Railway Board, from whose judgment an appeal lies to the Government.

At the evening sitting, Hon. J. D. Reid's bill covering the clauses of the consolidated railway bill which the Senate declined to allow to remain in that bill, provoked a warm debate. The bill, which is designed to protect the rights of municipalities in dealing with power companies, was criticized by Hon. J. Bureau, who asserted that it would take away the vested rights of the Toronto and Niagara Power Company.

Hon. W. S. Fielding said that the measure would treat the rights of this company as "a scrap of paper."

Mr. Bureau moved an amendment in line with the action of the Senate and the report of the railway committee of the Commons, but it was rejected on a division of 61 to 40.

The bill was reported and given third reading.

The session resumed consideration in committee of Mr. Meighen's bill respecting investigation and restraint of combines.

The Combines and Fair Price Act bills received third readings.

When Interior Department estimates were taken up, an item of $50,000 for irrigation in the North Lethbridge District of Alberta was strongly supported by W. A. Buchanan, who emphasized the importance of this work, if the farmers were to be retained on the land in Southern Alberta.

Hon. Arthur Meighen agreed that the work was most important and stated that the Dominion Government would undertake all survey work it could. The remainder of the work would be done by the Province.

The item carried.

Supplementary estimates were taken up after 1 a. m., and a large sum was voted before adjournment.

STEWART DISTRICT EXPECTS ACTIVITY

STEWART, B.C., July 4.—Dirt will be flying on the Stewart-Salmon River Railway by the Fall, says Charles Caldwell, who arrived here yesterday. A company to build the line has been promoted, and tenders for contracts will be called for as soon as Mr. Caldwell reaches Vancouver. The most of the line will be through Alaska territory.

Sir Donald Mann has wired his associates here that he will reach Stewart on Saturday. Sam I. Silverman wires from New York for reservations at the hotel for a party who will leave there with him on July 5. P. Welch, the railroad contractor, who is a heavy owner of mining property on Salmon River, is due here on the next boat.

The Premier Mine yesterday encountered high-grade silver ore in the lower tunnel, 175 feet below the upper, and some 125 feet above the surface showing. This high-grade ore is practically solid silver.

Killed by Fireworks

SEATTLE, July 4.—James A. Maloney, captain in the Seattle Fire Department, was killed tonight when a bomb falling from a great height fell on his head and exploded. Mr. Maloney was in his automobile in front of the building from the roof of which the fireworks display was being shot off. His wife was in the machine with him.

VON HINDENBURG LEAVES COMMAND

BERLIN, July 4.—Field Marshal von Hindenburg left Kolberg, Prussia, today. His departure marked the dissolution of the supreme army command.

SOLDIERS DO WELL AT SALMON FISHING

VANCOUVER, July 4.—The returned men who embarked in the salmon fishing are making good, and the canners are more than satisfied with the enthusiastic manner in which the soldiers are familiarizing themselves with the business.

Already over 260 returned soldiers are engaged in fishing operations on Rivers Inlet, and a few days ago a call came from several of the canneries in that district for 46 more soldier fishermen.

TURKISH DELEGATES DEPART FOR HOME

VERSAILLES, July 4.—Members of the Turkish delegation will leave here tomorrow.

The Council of Four last week sent a note to the Turkish delegation advising it that nothing would be gained by its longer stay in Paris, as the questions the Turks raised concern international questions, which cannot be decided quickly.

ODESSA GREETS GEN. GREGORIEFF

Bolsheviki Forces Demoralized by Their Defeat in Severe Battle — Denikine Issues Proclamation After Success.

GENEVA, July 4.—Bucharest dispatches received by way of Berne say General Gregorieff entered Odessa after severe fighting, and was enthusiastically received. Troops of General Radowsky, according to dispatches, are demoralized by their defeat and are in flight.

General Gregorieff is reported as saying he is ready to join the Allies in a combined attack on the Bolsheviki if the latter begin an offensive on the Dniester River.

A Berlin wireless message received in London July 3 said the Ukrainians occupied Odessa after a sanguinary battle.

NEW YORK, July 3.—General Denikine, the Cossack leader, has issued a proclamation to his army announcing that Southern Russia is freed of the Bolsheviki, and he is moving "toward the heart of Russia," according to a cablegram received by Mr. A. J. Sack, director of Russian information bureau in the United States. The proclamation says that General Denikine has subordinated himself to "Admiral Koltchak, as the supreme governor of Russia."

TWO AIRCRAFT FLY TOWARDS LANDING NEAR MINEOLA, L.I.

Dirigible R-34 Is Hampered by Fog Over Newfoundland and Directs Course to Ultimate Destination—Latest Reports Give Location Off Nova Scotia Coast.

ADMIRAL KERR TRIES FLIGHT IN HANDLEY-PAGE AIRPLANE

MINEOLA, N.Y., July 4.—Two great British aircraft, the giant dirigible R-34, which started on a transatlantic flight from East Fortune, Scotland, last Wednesday, and the Handley-Page biplane, which started from Harbor Grace, Nfld., at 4:15 o'clock this afternoon, were speeding through the darkness over Nova Scotia at midnight tonight, bound for Roosevelt Field here.

At 8:40 o'clock New York time, the huge biplane, breezing along at a clip of about 80 miles an hour, was reported abreast of the slower moving dirigible about 50 miles off Nova Scotia.. At that hour they were about 850 miles from Mineola.

Two hours and five minutes later the speeding plane was reported over Antigonish, N.S., more than 150 miles from Sydney, far ahead of the R-34, but apparently traveling somewhat slower than before.

At this rate the Handley-Page should land here by 10 o'clock tomorrow morning.

Barring further trouble with fog, which delayed the big dirigible over Newfoundland for several hours this morning, the airship, it was believed, might land tomorrow afternoon.

HALIFAX, N.S., July 4.—The Handley-Page bombing plane passed over Antigonish, N.S., at 11:45, local time, tonight. The plane was traveling at high speed and at a great height. Antigonish is 120 miles east of Halifax.

HALIFAX, July 5.—The dirigible R-34 was in communication with the wireless station at Barrington Passage at 2 o'clock this morning, local time, but her position was not given. Barrington is on the west coats of Nova Scotia, 175 miles from Halifax.

Handley Page Flight

HARBOR GRACE, Nfld., July 4.—The Handley Page bombing plane, originally entered by Vice-Admiral Mark Kerr for the London Daily Mail trans-Atlantic contest, started at 4:15 o'clock (New York time) this afternoon, on an attempted non-stop flight to New York. Vice-Admiral Kerr and his crew of three hope to land tomorrow morning at Mineola in ample time to join in the greeting to the British dirigible R-34. The distance from Harbor Grace to Mineola is approximately 1,075 miles, and the fliers estimate that the flight probably would take between 12 and 15 hours.

It was understood here that if the flight was successful, the Handley Page would fly to Toronto in the latter part of August to take part in an air meet arranged there in connection with the proposed visit of the Prince of Wales. It was said the big plane possibly would attempt a flight across the American continent in the Autumn.

Crowd Waiting

MINEOLA, N. Y., July 4.—A great crowd of motorists and spectators on foot maintained an untiring vigil throughout the day at Roosevelt field, hopeful that the mammoth British dirigible R-34 would make its appearance in the cloudless sky.

From Far Rockaway to Montauk Point sea-planes rocked on the waves of their harbors ready to take the air the moment the R-34 came within fifty miles of her destination. From both these points and from the naval stations at Cape May, N. J., and Chatham, Mass., squadrons of sea-planes will fly to meet the dirigible, forming what is believed to be the greatest fleet of aircraft ever assembled on the Atlantic coast. In addition, the dirigible C-4 will sail from Montauk Point and may be accompanied by a smaller "blimp."

Balked by Fog

ST. John's, Nfld., July 4.—At 8 o'clock, Greenwich mean time, the wireless station at Mount Pearl reported that the R-34 had abandoned her attempt to reach St. John's and was proceeding westward from Trinity Bay, headed in the direction of New York.

At 6:30, Greenwich time, the British naval station reported that the R-34 was lost in a dense fog north of Trinity Bay.

The airship, it was said in earlier wireless advices, had been obliged to take a northerly track because of atmospheric depression here due to a heavy rainstorm and a thick fog.

Some Complications Remain in Vancouver

Telephone Operators and Electrical Workers Still Fail to Reach Arrangements With Companies—Longshoremen Want Dismissal of Returned Soldiers From Canadian Pacific Service

VANCOUVER, July 4.—The indications were today that what is left of the general strike would have to settle itself. The telephone girl deadlock remained a deadlock, and the electrical workers remained on strike. All other trades were beginning to get to work either wholly or in part.

B. C. Electric officials stated that the absence of the electrical workers would not cause inconvenience except that no repairs can be made while they are out. About twenty men are affected, and two or three armature workers. Officers of the B. C. Telephone Company would make no statement on the strike of electrical workers.

Neither the telephone girls nor the electrical workers would make any statements.

The longshoremen claim that on the waterfront matters are adjusting themselves satisfactorily, except with the C.P.R.

"I understand," said F. W. Peters, C.P.R. general superintendent, "that the men are discussing our attitude toward the men who found that we had no place for them.

"We have dismissed all the temporary volunteer help on the docks, but there are others we promised to retain, and many are returned soldiers. It is understood that it is our attitude in regard to these men that is causing the dispute. Why the men should object to the company retaining some of the volunteers, particularly the returned soldiers, I cannot see, because the company's attitude is not changed in the least from the conditions under which the longshoremen returned to work."

Mr. Peters said that on Thursday there had been 370 volunteers on the dock, and that some of these had been let go and I.L.A. men placed in their positions.

One thing that angers the longshoremen is that about 140 freight clerks and checkers, members of the I.L.A. auxiliary, are not at work. It is estimated that there are about 1,400 longshoremen, and that when the docks are humming about 1,200 of this number are at work. There were between six and seven hundred at work yesterday, with perhaps 300 men who went to work during the strike.

The Northern Construction Company's shipyards on False Creek reported everybody at work. The Lyall yards had about 285 men, instead of the usual 300 odd, the difference being accounted for by men who had gone to work elsewhere.

In the Coughlan yards there will probably be about 1,500 at work when the yards get organized for operations next week.

It is reported that the employers in the metal trades in some cases are only hiring men with cards showing membership in the unions with which present agreements were made. The stand is taken that these unions demanded and got closed shop conditions, and those men who have left them and fallen under the O.B.U. banner have no standing in a closed shop under the present agreement.

There are still enough men out of work to keep considerable crowds in the neighborhood of the Labor Temple all day.

There was a considerable gathering in the neighborhood of the Wallace shipyards at North Vancouver yesterday, composed of disappointed workmen. This was owing to the fact that when the Wallace yards went to work they went to work in one shift instead of the three prevailing before the strike. It is declared for the company that there is no discrimination being shown as it had been intended to close out one or two shifts in any case if more work were not secured from the Government. The yards are now working on the two last hulls under the Governmental programme.

G.W.V.A. Membership Will Not Be Changed

Dominion Convention Decides That Qualification Will Remain as at Present—Action Against Profiteers, Vocational Training and Other Matters Considered

VANCOUVER, July 4.—Status for active membership in the Great War Veterans' Association will remain as at present, according to a decision reached this morning, at the Dominion convention which is sitting here, with the additional provision for taking in men who have seen certain service on a belligerent front with that portion of the mercantile marine under control of the British navy.

Measures brought forward by Manitoba delegates urging drastic action against profiteers formed the main subject of debate at the afternoon session of the convention. Other matters of importance were the unanimous selection of Montreal as the meeting place of the convention for 1920; a discussion of recommendations with regard to vocational training; the disposition of surplus funds collected in Canada for war purposes and the sale by the Government of swamp lands to soldiers.

At the outset authority was given to the Dominion executive to deal with the question of the recognition of ladies' auxiliaries of the G. W. V. A. affiliated to the main body.

Vocational Training

Delegates commented favorably on the report of the committee on vocational training and education. The resolution which was adopted following consideration of this report opens with a request that the Government remove Sir James Lougheed from the Ministry of Soldiers' Civil Re-establishment. This was wired to Sir Robert Borden with a request for speedy action.

Section 1, which passed without discussion, asks the Government to make provision that soldiers otherwise disqualified by disability may be able to secure life insurance at cost.

Section 3 asks that the Imperial Government send traveling representatives to Canada to deal with matters affecting pensions and allowances of Imperial veterans now in Canada.

One resolution asks that swamp lands within twenty miles of a railroad be made quickly and easily available for settlement by returned men who apply between July 31, 1919, and July 31, 1922.

The report of the industrial committee was much debated. When the first two sections, pledging the veterans to the support of law and order and denouncing the attempted control of organized labor by extremists, had been considered, Comrade Battsford, of Winnipeg, asked that an amendment be made, adding to clause 2 the following:

Opposed to Combines

"That this Association is unalterably opposed to all capitalistic combines which seek to control the governing body of this country.

"That the Dominion Government be urged to introduce a steeply graduated income tax, to have the effect of restoring to the people all excess profits made during the war, and that the British system of inheritance and succession duties be adopted in Canada.

"That the Government be asked to introduce as soon as possible legislation which would make all war bonds in excess of $5,000 held by any one individual part of the taxable income.

"That if the Government consider the foregoing provisions inadequate to meet the needs of the case, the G. W. V. A. should pledge itself to support even more drastic measures, even to the confiscation of wealth if necessary."

After protracted discussion of the proposed amendments, most of which was favorable, Comrades Battsford, Calder and McPherson were appointed a committee to draft the amendment in final form, the rough draft having been endorsed in principle.

Discussion of the report of the industrial committee continued into the evening session. The convention decided to make the amendment regarding taxation of war bonds read: "That this Association is unalterably opposed to all combines which seek to control the governing body of this country.

"That the Dominion Government be urged to introduce a steeply graduated income tax, to have the effect of restoring to the people all excess profits made during the war, and that the British system of inheritance and succession duties be adopted in Canada.

"That the Government be asked to introduce as soon as possible legislation which would make all war bonds in excess of $10,000 held by one individual a part of the taxable income."

TO INVESTIGATE WINNIPEG STRIKE

Mr. Robson Is Appointed Commissioner by Manitoba Government—Revolutionary Literature Collected.

WINNIPEG, July 4.—Hon. H. A. Robson, K.C., was today appointed by the Norris government as commissioner to inquire into the causes and effects of the Winnipeg strike. The order-in-council was given out at noon by Hon. T. H. Johnson, Attorney-General.

Judge Robson refused to discuss the commission until he had been given formal notice of the order-in-council.

Former postal workers, at a mass meeting last night, called to hear a report on the unsuccessful mission of the delegates who were sent to Ottawa, repudiated suggestions made in the House of Commons that they knew the strike was in favor of a soviet system of government, and repeated their contention that the strike was called for the purpose of getting the principle of collective bargaining adopted.

Thirteen men, including a number of strike leaders, held on a charge of conspiring to execute seditious intention, were remanded in Police Court yesterday until next Friday. The remand was of a peremptory nature, the hearing having to be started next Friday unless the crown can show very strong reasons for another remand. Bail for those out on $2,000 was raised to $4,000.

Revolutionary literature from labor circles throughout Western Canada where raids have been made recently by the R. N. W. M. P. is being forwarded to Winnipeg. Consignments of documents and pamphlets have arrived already, and are stored in fireproof vaults along with the literature seized at the Labor Temple and the homes of strike leaders.

Mr. A. J. Andrews, K.C., Government prosecutor, asserted today that some of the seizures revealed propaganda material of a very radical type.

All the literature is being digested carefully and classified. A report will be submitted to the Federal Govern-

(Continued on Page 13)

DIAMONDS

Engagement Rings

We have on view a very complete selection of fine quality Gem Rings at prices suitable for every requirement.

Solitaire Diamond Rings

$25 $50 $100

Three-Stone Diamond Rings

$58.50 $100

Every gem bears our guarantee of quality and best workmanship in order to possess individuality and artistic merit.

Mitchell & Duncan, Ltd.

Jewelers, Watchmakers, etc.
Central Bldg. View & Broad Sts.
Phone 675
C.P.R. and B.C. Electric Watch Inspectors

DINNA FORGET
SKIN FOOD and COLD CREAM

Just the right Cream to use now the hot weather is with us. Relieves sunburn and all roughness of the skin. Per jar..... 50c

Cor. of Fort and Douglas Phone 135 CAMPBELL'S Prescription Store

See Our Stock of New Bathing Caps

SYLVESTER'S CASH PRICES

Hams—Per lb.	55c	Chit Rice—Per lb.	5c
Bacon—Per lb.	60c	Flour—Per sack, 49 lbs.	$2.85
Scratch Food—Per 100 lbs.	$3.75	Rolled Oats—6 lbs.	45c

709 Yates FREE DELIVERY Tel. 413

"GANE'S GUIDE"

TO VICTORIA AND VANCOUVER ISLAND

"The Handy Little Book That Everybody Is Talking About"

Railway guide, steamship guide, postal guide, official guide, tourists' guide and business guide.

Price 10 Cents

At All Booksellers and Newsdealers

CARTER REMOVALS

Are Inexpensive, Quick, Safe—Piano Removing a Specialty

PHONE 5882 OFFICE 843 FORT ST.

STREET CAR STRIKE SETTLED IN TORONTO

TORONTO, July 4.—The street railway strike in progress here for about ten days was settled last night. Service was resumed today.

After having been on strike for ten days, the street railwaymen won out and returned to work this morning. They resume operation of the street cars on the wages awarded by the Board of Conciliation a few days ago, including an eight hour day. The wages are to be:

For the first three months in the service, 50 cents an hour.

For the next nine months, 52 1-2 cents an hour.

At the end of 12 months, 55 cents an hour.

This was an interim award made by the Board of Conciliation, pending a report by experts upon the ability of the Toronto railway company to pay the increased wages, but it is understood it is permanent.

The men last night accepted it on that understanding.

Week-Old Corns
Should Be Unthinkable

These positive facts are now known to millions.

The pain of a corn can be instantly stopped, and forever.

The corn itself can be ended completely, and usually in two days.

The method is scientific. It consists of attaching a Blue-jay plaster, forgetting the corn, and letting things take their course.

The results have been proved by experience.

They have been proved to so many people that corns are now comparatively uncommon.

Corn aches are needless.

Paring corns is folly.

Old-time harsh and messy treatments have no place today.

You will know these facts, and quickly, if you'll try a Blue-jay on one corn. Do it tonight, and the whole corn question will settle itself forever.

B&B Blue-jay Stops Pain Instantly Ends Corns Completely
The Scientific Corn Ender 25c—At Druggists

BAUER & BLACK, Limited - Chicago, Toronto, New York
Makers of Surgical Dressings and Allied Products

JUDGMENTS BEAR MUCH IMPORTANCE

Privy Council's Reasons for Decisions on Divorce Question and Manitoba's Initiative and Referendum Bill.

LONDON, July 4.—Viscount Haldane delivered the judgment of the Privy Council yesterday in three Canadian appeals. The result of each case was the dismissal of the appeal. Both in Walker versus Walker and the Attorney General of Manitoba, and the Initiative and Referendum Act, Manitoba appeals, the Judicial Committee expressed regret that appeals had not first been argued before the Supreme Court of Canada, to which it was desirable that topics affecting the constitution of Canada should be taken before appeal to London. The committee attaches much importance to the experience and learning of the judges of that court.

In the case of Walker versus Walker, the Privy Council decided that the English divorce act of 1857 is part of the substantive law of Manitoba. The circumstance that Ontario does not possess such a law does not militate against this construction. The Dominion act is also clear that the King's Bench Act, 1903, in the absence of the words "limiting jurisdiction" was rightly held by the Court of Appeals of the Province to give jurisdiction, as contended by respondent. It was agreed that nothing should be said about costs.

The case of Board versus Board and the Attorney-General, the committee were of the opinion that the effect of the Dominion Act, 1886, makes the English law of divorce of 1857 applicable to the northwest territories as well as Alberta. Had it been intended to exclude jurisdiction in divorce, it would have been necessary to have said so. The committee derived much assistance from the admirable opinion of Justice Stuart of the Supreme Court.

The committee entertains no doubts as to the correctness of their decision.

In the matter of the initiative and referendum act of Manitoba, the committee held that each Province retains independence and autonomy directly under the crown as the head.

The Lieutenant-Governor, as representative of the sovereign, is a part of the legislature. The language of the act in question cannot be construed other than as intended, and would otherwise seriously affect the position of the Lieutenant-Governor as an integral part and detract from rights which are important in the legal authority of that position and render him powerless to prevent a proposed law becoming an actual law.

The powers of the Lieutenant-Governor are at an end when the bill becomes an act. The Lieutenant-Governor appears to be wholly excluded from the executive authority. These considerations are sufficient to establish the ultra virse character of the act.

WILL NOT AFFECT NAVAL PROGRAMME

LONDON, July 4.—(Reuter's)—In the House of Commons today replying to a question by Colonel Wedgewood, Walter Long, First Lord of the Admiralty, stated that the British naval construction programme would not be modified owing to the sinking of the German ships. He pointed out that the programme already had been reduced very considerably prior to the sinking.

The possibility of the sinking of the German ships had not been taken into consideration in drawing up the programme of construction, but consideration had been taken of the fact that there was no chance of the German fleet being restored to Germany and therefore it ought not to be calculated as a possible enemy but as a possible addition to the fleets of the Allies.

U.S. STOCK OF GOLD IS MUCH ENLARGED

WASHINGTON, July 4.—Already possessed of the greatest single stock of gold in history, the United States could lay claim today to most of the remaining free gold of the world in payment of its favorable merchandise balance, the Federal Reserve Bulletin will say in its July issue.

The balance approximated $9,000,000,000 in the last three years, and bids fair to continue at the same rate this year, affording a problem to arrange payments without bankrupting debtor nations and still further enhancing the cost of living here through the importation of more metal.

Under the gold embargo, which recently was lifted, making the United States practically the only free gold market in the world, the federal reserve board issued 1,142 licences for the export of $152,328,976 of gold and 1,500 licences for the shipment of $502,756,003 in silver. About 75% applications of all classes were declined.

EUROPEAN WORKERS PLAN DEMONSTRATION

PARIS, July 4.—The Executive Committee of the General Labor Federation announces that, after conferring with British and Italian "comrades," plans are being laid for an international labor manifestation on July 21, when there will be a complete stoppage of all work in France and Italy.

The objects of the demonstration, it is said, are the cessation of armed intervention in Russia, the rapid demobilization of armies, the restoration of constitutional rights, full and absolute amnesty, and above all, a war on the increased cost of living by all possible means.

Food Parcels to Germany

WASHINGTON, July 4.—Food parcels may now be sent from the United States to individuals in Germany.

MAY NOT DEAL WITH BESSARABIA DISPUTE

PARIS, July 4.—It is considered unlikely the council of five will take any action concerning the dispute between Russia and Roumania over Bessarabia, the greater portion of which Roumania has virtually annexed and is now administering.

The Russian Ambassador to France has raised the question before the council that no Russian representatives were recognized by the conference who have any authority to take agreements respecting the disposition of Russian territory, and Secretary Lansing and other members of the council agreed that the Bessarabian question is in no way connected with the Austrian peace treaty or the peace negotiations, as Russia is not at war with the Allies.

The Roumanian Prime Minister showed no disposition to submit the questions of allegiance to a general vote in Bessarabia in from two to five years, as suggested by several members of the conference.

STRIKES DELAY TROOPS' RETURN

Minister of Militia Says 43,565 Are Still in England—Paper Controller's Powers to Be Continued.

OTTAWA, July 4.—Major-General Mewburn announced in the House this morning that from the armistice up to the end of June 289,627 men had been demobilized.

There were still in England, at a close estimate, 43,565, included in which were 5,363 hospital cases. That number of 43,565 would have been reduced by at least another 20,000 had it not been for the shipping strikes which took place on the other side.

The strikes were now over, and transportation was proceeding rapidly. It was expected that demobilization would be completed early in August.

Mr. Mackenzie referred to press reports of an apparent deadlock between the Labor Department and the street car men on strike in Ottawa. He asked if it was correct that the deliberations of the board of conciliation had been suspended.

Sir Robert Borden: "While the board of conciliation was carrying on its investigations, the men went on strike."

The Minister of Labor reached the conclusion that to proceed with a board of conciliation in those circumstances was not consistent with due respect for the law of this country. He therefore directed the board to delay any further investigations until the men had first reported for duty and obeyed the law."

Mr. E. Lapointe asked if any action would be taken on the report of the industrial commission.

Sir Robert Borden: "An announcement will be made in due course and within a very short time."

The House went into committee on a resolution which provides for the extension of the powers and jurisdiction of the commissioner and controller of paper after the declaration of peace. It also provides for an extension of the authority of the paper control tribunal.

Sir Thomas White explained that the object of the resolution was to enable the commissioner and the paper control tribunal to complete all matters undertaken and determine all questions which had arisen prior to the declaration of peace. There was no intention of continuing the powers of the commissioner or tribunal after this work had been cleaned up.

Hon. Jacques Bureau asked why the commissioner was appointed and at whose request?

Sir Thomas White replied that he had been appointed by the Government to insure a supply of newsprint to the papers at a fair price during the war. The appointment had been made on the representation of certain Canadian newspapers that they might have to suspend publication if the high price of newsprint continued.

During the war, he said, the press performed a most important function. Not only did it distribute the news, but it rendered a high service in encouraging the people and maintaining that spirit so necessary to the successful prosecution of the war, therefore it was essential that the press should be assisted in getting newsprint at a fair rate.

That was the reason for the appointment of a paper commission and a tribunal. No one had been hurt by the Government's action.

Death of Canadian Writer

TORONTO, July 4.—Archibald Beresford Deniston Sullivan, a Canadian short story writer of note, died yesterday in New York. Mr. Sullivan was a son of the late Rev. Edward Sullivan, one time bishop of Algoma and rector of St. James Cathedral, Toronto.

Montesano City Hall Burned

TACOMA, July 4.—Fire believed to have started from a skyrocket which fell on the roof, burned the city hall at Montesano to the ground after midnight last night. The building cost $25,000 five years ago. The city library books were saved.

FRECKLE-FACE

Sun and Wind Bring Out Ugly Spots. How to Remove Easily

Here's a chance, Miss Freckle-face, to try a remedy for freckles with the guarantee of a reliable concern that it will not cost you a penny unless it removes the freckles; while if it does give you a clear complexion the expense is trifling.

Simply get an ounce of Othine—double strength—from any druggist and a few applications should show you how easy it is to rid yourself of the homely freckles and get a beautiful complexion. Rarely is more than one ounce needed for the worst case.

Be sure to ask the druggist for the double strength Othine as this strength is sold under guarantee of money back if it fails to remove freckles.

PRESS SERVICE SUBSIDY VOTED

Explanation of Its Necessity for Proper Dissemination of News in East and West—Minister Makes Statement.

OTTAWA, July 4.—A vote of $50,000 to the Canadian Press, Ltd., prompted Hon. R. Lemieux to ask the Government for a declaration of policy with regard to a resolution moved by him earlier in the session providing that newspaper proprietors and editors should be compelled to publish their names in the publications which they brought out.

Hon. N. W. Rowell replied that when the matter was brought up earlier in the session, he had informed the House that the Provinces had power to introduce legislation of the kind desired by Mr. Lemieux. The Federal Government had decided to take no action on this line at the present session.

Mr. A. R. McMaster objected to the grant to the Canadian Press, Ltd., especially in view of the fact that the Government was running a newspaper of its own. Why should the Government bonus its competitors? He expressed the view that newspapers in receipt of Government aid might be influenced in favor of the Government.

Sir Thomas White stated that in his view the grant had not the slightest influence on the attitude of newspapers. He doubted whether many of them had it in mind that they were receiving the grant at all. The purpose of the subsidy was to bridge the gap between East and West, thus improving the exchange of news between Eastern and Western Canada. If the grant were discontinued, he did not believe the news service to the West would be as satisfactory.

Mr. R. L. Richardson, Springfield, agreed with Mr. Lemieux that newspaper proprietors should publish their names. As far as the subsidy to the Canadian Press, Ltd., went, he explained that for a great many years the news furnished to Western papers had come through United States channels, and was thus colored for United States consumption. It was absolutely impossible for papers in the West to pay the expense of a leased wire around the north shore of Lake Superior, and therefore the Government had been approached for some assistance. The subsidy helped also to link up the Maritime Provinces with Ontario and Quebec. The grant had no influence whatever on the attitude of the papers, and politics did not enter into the administration of the news service.

Hon. W. S. Fielding said that the Government, in giving this subsidy, was carrying out a policy begun by the party of which he was a member. He was strongly of the belief that better dissemination of news was necessary, and saw no reason why the grant should not be made.

After some further discussion, the item carried.

PERUVIAN TROOPS EFFECT REVOLUTION

LIMA, Peru, July 4.—A revolution broke out here at 3 o'clock this morning. President Pardo and the members of his cabinet were imprisoned.

General A. A. Caceres, former president, was in charge of the revolutionary coup.

Later in the morning he turned over control of affairs to Augusto B. Leguia, president-elect. The revolutionary movement was accomplished without bloodshed.

Two regiments of the military and a force of police rushed on the palace at 3 o'clock this morning and took prisoner President Pardo. The forces then proclaimed Augusto B. Leguia president of the republic. Only a few shots were exchanged and there were no casualties. Col. Geraldo Alvarez and General A. A. Caceres, former president, were the leaders of the military movement.

A presidential election was held in Peru last May, the result of which has been in dispute. Augusto B. Leguia, the independent party candidate, claimed his election by a substantial majority. The claim, however, was disputed by Antero Aspillaga, candidate of the civil party.

PROHIBITION WORKS FOR LABOR UNREST

WASHINGTON, July 4.—Prohibition in Detroit, Mich., has brought about an "industrial situation acute and charged with danger owing to the spread of radicalism and the deadly doctrines of the I. W. W.," President Gompers of the American Federation of Labor, asserts in a report filed with the Senate Judiciary Committee.

"In the year and two months since prohibition went into effect," Mr. Gompers' statement says, "the alteration in Detroit conditions has been amazing not to say sinster and threatening.

"The House of the Masses" was the "head center" for radical propaganda work in the city, and he described it as an institution with 17,000 shareholders. He declared discontent aroused by prohibition had been directed into all of the radical movements, and was giving them great growth.

"It can scarcely be said in fairness," Mr. Gompers asserted, "that the spread of radical socialism there, with attendant unrest and discontent, are altogether traceable to the problem of wages, for its working-men and women are the highest paid in the United States. The theory that the prohibition straight jacket promotes industrial peace and concord will hardly carry much weight."

Present Flag to Edmonton

LONDON, July 4.—The scholars of the Edmonton, London, schools, who have ben working a Union Jack, have presented it to the scholars of Edmonton, Canada, in recognition of the gallantry of the New Edmonton soldiers.

Girls Win Scholarships

OTTAWA, July 4.—Miss Ruth Carr, B.A., Saskatchewan, and Miss Dixie Pelfut, B.Sc., Alberta, were awarded special open fellowships valued at $500, according to an announcement of the Senate of Toronto University.

Summer Clothing
For Men and Young Men

White Serge Trousers at $10.50
White Drill Trousers in a very fine weave cloth at $6
White Duck Trousers at $3
Straw Boaters in English and American makes, $3 to $2.50
Toyo Panamas at $5 and $4
Genuine Panamas at $10
Outing Shirts, with collars attached, in white duck at $2.25
English Matt Shirts (white), without collars, at $2.75
English Matt Shirts, with collars attached, at $3
Leather Belts, in black or tan, $2.50 to $1
Men's and Young Men's 2-Piece Suits from $15.50
Women's and Girls' Panama Shapes at $2

W. & J. WILSON
Clothiers, Hatters and Furnishers
Government St. and Trounce Ave.
Victoria, B.C.

GIRLS' OXFORDS

Girls' good, sensible and smart Oxfords of Willow Calf. Made with sturdy stitched soles and low, flat heels.

Per Pair
$3.50
And
$4.00

OUTING FOOTWEAR—Complete range of these for every member of the family.

Wm. Cathcart Co., Ltd.
621 Fort Street Pemberton Building

Everything Electrical for the Home, Office and Factory

Special Values On Electric Fixtures

New and Handsome Fixtures—Not Shop Soiled Goods

Carter Electric Company
Phone 120, 121 Phone 120, 121

WAGSTAFFE'S
Real Seville
Orange Marmalade

All Orange and Sugar—No camouflage. Boiled with care in Silver Pans.

ASK YOUR GROCER FOR IT.

Early Morning to Late at Night

Picking and choosing—sawing and chopping—the staff of the New England Market are kept working incessantly by an ever-growing throng of patrons. Surely such eagerness to purchase here must be merited. We're proud of our record and intend to retain our reputation for QUALITY and Quick Service at all costs. We want your business.

Phone 2368--2369

PRIME RIBS OF BEEF	30c	CORN BEEF	23c
POT ROAST BEEF, 25¢ and	22c	BOILING BEEF, 25¢ and	22c
MUTTON STEW	22c	OX TONGUES	35c
CHOICE SAUSAGE	25c	STEWING STEAK	30c

New England Market
Canada Food Board License 9-2958
1220 Government Street Phones 2368-2369

STOCK RANCH OF 640 ACRES
With Large Wild Range Adjoining

Section 3, Township 7, Range 5, Coast District; 260 miles east of Prince Rupert, 12 miles southeast of Aldermere, 22 miles east of Smithers. All good soil, growing pea vine; lightly timbered. Well watered; Deep Creek forming southern boundary.

ONLY $3,500. TERMS IF NECESSARY

P. R. BROWN
Real Estate, Financial and Insurance Agent
1112 Broad St. Phone 1076

Gordon Head Waterfront

A charming ten-acre bit, nearly all cleared; Good water. Beautiful sheltered beach. The pick of the district. Ask for particulars.

Heisterman, Forman & Co.
608 View Street Phone 55 Union Bank Bldg.

FOR SALE, ON PENDER ISLAND

32 Acres, of which 18 are cleared and cultivated. Good rich bottom land, now chiefly in crop. Improvements consist of five-roomed cottage, two chicken houses, feed house, and man's shack, excellent water supply; three-quarters of a mile from wharf and post office. This year's crop is included in the purchase price of $6,000.

The B. C. Land & Investment Agency, Ltd.
922 Government St. ESTABLISHED 1893 Phone 125

ESQUIMALT

No. 1. Five rooms, modern, excellent Sea view. Price $2,650

No. 2. Six rooms, modern. Exceptionally good buy for $2,000

Pemberton & Son
625 Fort Street AGENTS Victoria, B.C.

INTERSTATE REALTY VICTORY CONVENTION
July 17th, 18th and 19th

A Profitable Business For Sale

At Sidney, as a going concern. A Blacksmith Shop. Wood sawing outfit, barn, cottage, garden and two large lots. Price $3,000.

R. S. DAY & B. BOGGS
Phone 30 620 Fort Street

OAK BAY DISTRICT

Seven-roomed Semi-Bungalow in Oak Bay, built-in features, beamed ceilings, fireplaces, full-sized basement with furnace and stationary tubs; a well built garage and nice garden, plenty of oak trees. This place is beautifully located, with fine view of the sea. On terms.

Gillespie, Hart & Todd, Ltd.
Phone 2040 711 Fort Street

Ideal Suburban Home Waterfront

6 1-2 ACRES—All first-class land, cultivated in fruit and small fruits, over 250 first-class fruit trees. Every kind of flower, including the choicest roses. Tennis courts, decorative and shade trees. 300 feet of waterfront, with good sheltered beach, concrete retaining wall, concrete pier for boat landing. Land is all tile-drained into sea. Good sewer system. New and modern granite and frame residence of 10 rooms, complete with beam ceilings, built-in effects, granite fireplaces, 2 bathrooms, furnace, good electric fixtures, electric light, telephone, and water piped in house and throughout grounds. Very large and handsome billiard room with beam ceilings and fireplace, also good electric fixtures. Handsome billiard table complete.

This property is the best of its kind on the market today. It is close to Victoria, on good motor road, and has a very fine marine view. Price is reasonable.

CURRIE & POWER
1214 Douglas St. Phones 1466 and 6524

The People's Grocerteria
749-751 Yates Street

Quick Service—Lower Prices

Libby's Sandwich Meats—Per tin ..... 8¢
Purest Malt or White Vinegar—Large bot.... 24¢
Montserrat Lime Juice—Per bot. ..... 46¢
Empress Jelly Powders—All flavors ..... 10¢

Reception Baking Powder—Guaranteed. Special today, 12-oz. tins..... 19c

Holbrook's Custard Powder—Large tins ..... 33¢
Local New Potatoes—Fine size, 4 lbs. for .... 25¢
Cooking Cherries—Per full pound ..... 15¢
Finest New Grass Butter—60¢, or 3 lbs. for $1.78
Ontario Cheese—Per pound ..... 37¢
Mild Cured Back Bacon—Piece or ½-piece, lb. 54¢

Saturday Meat Special

Local Lamb Legs and Loins	38¢	Fresh Beef Rumps at, per lb.	35¢
Shoulders	28¢	Ribs	28¢

VETERANS DEBATE HOUSING SCHEME

Freely Condemn Government's Plan—Alien Question Keenly Discussed—Election of Officers is Completed.

VANCOUVER, July 4.—Housing problems and the question of the treatment and disposition of the alien in Canada were discussed at the session of the Great War Veterans' convention here last night. In connection with the former a resolution was presented recommending that the terms of loaning under the Soldiers' Settlement Act, now applying to farms only, should be extended to dwellers in cities for the purpose of enabling them to improve existing homes or erecting new ones. The first clause of the resolution requested the federal government to abandon its present housing scheme as "cumbersome, unpractical and undesirable."

Denunciation of the housing scheme was voiced by Comrade Martin Martinson, mover of the resolution, who declared that in Winnipeg it had been found as useless for housing the soldiers as the vacant lots around the city. It had been passed from the governments to the municipalities who were practically unable to use it because it interfered with their borrowing powers. Comrade Irwin, of Edmonton, declared that the scheme had simply resolved itself into a game of "passing the buck," while Comrade Law, of Winnipeg, stated that men who had lived in dugouts at the front did not want to come to live in dugouts here, which was about all the scheme provided for. On motion of Comrade Dace, however, the clause asking for the abandonment of the housing scheme was struck out and the clause asking that the terms of the soldiers' settlement act be extended to returned men in cities, was inserted in its place.

The alien question proved highly contentious. When the series of resolutions dealing with aliens resident in Canada was read, Comrade Mansfield, of Winnipeg, secretary of the aliens' investigation board there, read a long statement setting forth the Manitoba veterans' views on the question. He declared there were over 340,000 male enemy aliens in the Dominion over 16 years of age, and of these 53,000 were in the Province of Manitoba, 24,000 of them being in Winnipeg alone. He estimated that there were in Canada no less than 94,500 alien enemies who were undesirables.

Comrade Mansfield declared that he came with the mandate to get the convention to urge the Dominion Government to take some action in the matter, or otherwise they would do so themselves. He said this because he had received a letter from Hon. Arthur Meighen, in which the Minister said he saw no reason for getting rid of the aliens.

A resolution "that steps be taken to prevent the use of alien languages in the schools, pulpits and press throughout Canada," after considerable discussion, was referred back. A resolution was passed after amendment to the effect that "no steps shall be taken by the Government to subsidize immigration at any time." A resolution suggesting that in future more care should be exercised over immigrants coming into Canada, and that those from agricultural districts in the British Isles be encouraged, was carried. Another clause of the resolution suggesting that a period of five years elapse between making an application for citizenship and granting of the same, was referred back to the committee.

The election of officers was the first business of importance to be transacted today. Withdrawal of other candidates had made the re-election of W. P. Purney, of Halifax, unanimous, but there were lively contests for the first and second vice-presidencies.

The slate as completed, with the exception of two members of the Dominion executive, stands as follows: President, W. P. Purney, Halifax; first vice-president, R. B. Maxwell, Winnipeg; second vice-president, S. Talford, Toronto; Dominion executive—British Columbia, C. E. Doherty, New Westminster; Alberta—T. Dace, Edmonton; Saskatchewan—H. H. Bamford, Moose Jaw; Manitoba—G. W. Andrews, M. P., Winnipeg; Ontario—R. D. Ponton, Belleville; Nova Scotia—W. D. Tait, Halifax; Prince Edward Island—D. E. Palmer, Charlottetown.

Mr. Maxwell was declared elected by an overwhelming majority on the first ballot, five of the original eight candidates having withdrawn before the ballot was spread, leaving as his opponents only Comrades A. Mackenzie Forbes and R. L. L. Calder, both of Montreal. The popularity of the convention's choice was attested by the whole body of delegates rising to their feet, according him musical honors and giving three rousing cheers in a most uproarious fashion.

The delegates will be entertained at Victoria tomorrow by the lieutenant-governor of British Columbia and the Victoria branch. A special boat will leave here for the Capital at 8:30 tomorrow morning and begin the return journey at 5:30 p. m.

ON THE MARRIAGE DAY

Romance ceases and history begins—and corns begin to go too when "Putnam's" is applied—it takes out roots, branch and stem. Nothing so sure and painless as Putnam's Corn and Wart Extractor; try "Putnam's," 25c, at all dealers.

FOR SALE

Well built modern house, shingled outside, hard-wall cement inside, containing 2 sitting rooms with open fireplaces, hall, 4 bedrooms, bathroom and other conveniences, wide verandah, standing in 11.20 acres, 5 acres in pasture, barn, stable, cow-stalls and dairy, on good road, 1 mile from station, church and school; R.M.D. and telephone. Price $7,000.

C. WALLICH
Real Estate and Insurance
Office Cowichan Station, E. & N. Ry.

Pioneer of Okanagan Dies

VERNON, July 4.—Word has been received here of the death at Oakland, California, of Louis Brent, a pioneer of the Okanagan who was among the earliest settlers in this part of the Province. He reached Okanagan Mission in 1863, and at one time was extensively engaged in stockraising and farming. He erected the first flour mill in the interior. About 15 years ago he moved to California and resided at Oakland until his death on June 15 at the advanced age of 91 years.

Sentenced for $10,000 Theft

CALGARY, July 4.—For stealing $10,000 from the Gleichen postoffice, Ernest Edwards, assistant postmaster, was given six months. He pleaded guilty. The money was recovered in the postoffice chimney.

GRAY HAIR

Dr. Tremain's Natural Hair Restorative, used as directed, is guaranteed to restore grey hair to its natural color or money refunded. Positively not a dye and non-injurious. For sale in Victoria by Dean & Hiscocks, Druggists, corner Yates and Broad Streets.

THE FASHION CENTRE

JULY SALE — **Angus Campbell & Co. Ltd.** — JULY SALE

1008-10 Government Street

Semi-Annual Clearance

Offering Many Exceptional Values for Today's Selling

Sale of Porch Dresses

Today at **$2.95**

Here is an excellent opportunity to purchase a smart Porch Dress at a low figure. Developed from fancy plaid and striped ginghams in many popular styles.

Splendid Value **$2.95**

Entire Stock of Coats, Suits and Dresses at Decided Reductions

Coats, Suits, Frocks and all your other wardrobe essentials are repriced, and reductions are genuine, the season's smartest modes being marked in many instances at greatly reduced prices. Don't let anything interfere with your early attendance if you wish to avail yourself of the best values being offered here today.

Suits to Clear At $25.00

A Specially Selected Group of Women's Smartly Tailored Suits has been gathered together for this week-end's selling and marked for a speedy clearance today at $25.00. Splendid styles, fashioned from the most favored fabrics. July Sale $25.00

Clearance of Coats At $15.00

Women in search of a Coat for general wear will do well to investigate this July Sale offering at Campbell's today. Included are many smart styles developed from plain fabrics and fancy tweed mixtures. Specially priced to clear at $15.00

All Summer Frocks at Reduced Prices

July Sale of Brassieres At 75c and 90c

Presenting very unusual values for July Sale shoppers today in fancy lace-trimmed and plain bandeau Brassieres, in pink and white, at the low prices of 75c and 90c

White Voile Blouses to Clear at $1.25 and $1.75

Scores of Dainty White Voile Blouses will be a big feature of today's selling in the Blouse Section. All are neatly trimmed with fine laces, etc. Specially priced for July Sale at $1.25 and $1.75

Clearance of Children's White and Colored Dresses at $1.75

Children's White Muslin Dresses—For ages two to six years, and Colored Cotton Frocks for ages two to sixteen years, have been grouped into one lot for a quick clearance today at ..$1.75

For Ages Two to Twelve Years

Attractive Knit Bathing Suits at $3.95

Clearing an Interesting Lot of Attractive Knitted Bathing Suits for Women at $3.95—Fashioned with overskirt; procurable in all the wanted gay colors. Today $3.95

Children's Cotton Knit Drawers 3 Pairs for 50c

Five Dozen Children's Cotton Knit Drawers—Wide knee style and lace trimmed; for ages two to eight years. Clearing today at three pairs for 50c

Corset Covers, Special Value at 65c

Pretty Lace and Embroidery Trimmed Cambric and Nainsook Corset Covers—In all sizes, will sell today at 65c

They are splendid value and well made.

Children's Pique Stamped Dresses at $1.00

Children's White Pique Stamped Dresses—Ready to embroider, and in pretty, easily worked designs. For children six months to six years. July Sale ..$1.00

Odd Lines of Kid Gloves

Sizes 5½, 5¾, 6
To Clear Today
At 50c

A Final Clearance of Odd Lines of Fine Kid and Washable Chamois Gloves—In sizes 5½, 5¾ and 6; no guarantee, no exchanges. On sale today at, a pair 50c

July Sale of Hosiery

A Special Purchase of Women's Cotton Stockings
3 Pairs for $1.00

Splendid Wearing Cotton Stockings—In all sizes, 8½ to 10; black and white. This is an exceptional hosiery bargain at three pairs for $1.00

Cashmere Stockings

Two Pairs for $1.00

Women's Fine Black Cashmere Stockings—An excellent wearing hose, with wearing parts all reinforced; only a limited quantity to clear today at two pairs for $1.00

PAROLE SYSTEM IS WORKING WELL

Administrator Archibald Quotes Figures Showing Its Effectiveness in Reclamation—Small Number of Relapses.

WINNIPEG, July 4.—"There are so few cases of men breaking their parole that the prison parole system adopted by Canada has proved conclusively that it is a great redemptive force."

This is the opinion of Judge Archibald, of the Department of Justice, Ottawa, and administrator of the Dominion patrol system, who was in Winnipeg last night. Judge Archibald had returned from a visit of inspection to Stony Mountain Penitentiary, and late last evening left to visit penitentiaries farther west and at the Coast.

Judge Archibald said that of the 748 persons released on parole from the penitentiaries in Canada during the past fiscal year, only one-half of one per cent had committed offences. This was a remarkable showing, he said, and entirely justified the adoption of the system by Canada. During the 20 years in which the parole system had ben in operation, 11,845 prisoners had been released conditionally. Of that number 10,434 had earned their full liberty, and 701 were reporting with that object in view. In that time men who had forfeited their licences by subsequent convictions numbered only 273, or 2.5 per cent. Those who while not doing anything to get themselves into the police courts, had failed to comply with the conditions of parole, which involved reporting once a month during probation, numbered 437, making a total delinquency of 5.9 per cent.

"The parole system," said Judge Archibald, "is the greatest factor in the reconstruction of our anti-social fellow-citizens."

WILL REWARD CANADA FOR WORK IN WAR

WINDSOR, Ont., July 4.—Declaring that Hon. Arthur Meighen, Minister of the Interior; Senator Robertson, Minister of Labor, and other politicians are endeavoring to "railroad" Winnipeg general strike-leaders to prison on trumped-up charges, Gordon Cascadden, well known in Detroit and Windsor newspaper circles, and writer on labor for British and United States publications, said that overseas organizations of labor will take a hand in this struggle for democracy in Canadian industry."

Cascadden's home was searched, it is stated, by Provincial police on Monday night, the warrant being signed by the Royal Northwest Mounted Police in Winnipeg.

British labor will boycott Canadian manufactured goods and also discourage immigration to Canada. Australian labor will also act, declared Cascadden.

Chief of Staff to Prince of Wales

OTTAWA, July 4.—His Excellency the Governor-General has received a communication from the Secretary of State for the Colonies to the effect that Rear-Admiral Sir Lionel Halsey, K.C.M.G., has been appointed chief of staff to His Royal Highness the Prince of Wales in place of the Marquis of Salisbury for his Royal Highness' visit to Canada.

New Flag for Germany

COPENHAGEN, July 3.—The German national assembly, according to Weimar dispatches, adopted new national colors and a commercial flag today. The national colors were made black, red and gold. The commercial flag approved is black, white and red with a black, red and gold jack in the upper left-hand corner.

CASTORIA For Infants and Children. In Use For Over 30 Years. Bears the Signature of Chas. H. Fletcher

The Daily Colonist

Established 1858.

The Colonist Printing & Publishing Company, Limited Liability.
1211-15 Broad Street, Victoria, B.C.

J. L. Tait, Business Manager.

Subscription Rates by Carrier:

Yearly	$6.00
Monthly	.75

Subscription Rates by Mail:
To Canada, Great Britain, the United States and Mexico:

Yearly	$5.00
Half-Yearly	3.00
Quarterly	1.50

All subscription rates payable in advance. Mail subscribers are requested to make all remittances direct to The Daily Colonist.

Subscribers in ordering change of address should be particular to give both old and new addresses.

Saturday, July 5, 1919.

DIRECT LEGISLATION

The initiative and referendum legislation of Manitoba has been found to be ultra vires of the Province. It is now the duty of British Columbia to ascertain if the direct legislation passed at the last session will stand the test. The law, when it was proposed, evoked adverse criticism from many quarters as being a contradiction to British constitutional practice. There was no demand for it, and the only reason it was promoted by the Government was because it constituted one of the late Premier Brewster's pre-election promises. The debate in the house on the subject was perfunctory. The bill was undefended by any of the Government members, and was generally regarded by the public as an innocuous piece of legislation, involving expense, it is true, but leading nowhere.

The law is on the statute books of British Columbia. Some day it may be invoked, and when it is the Government, which means the people, will be put to heavy expense to hold a referendum demanded by a percentage of the electors. Under the terms of the Act, the Government has to engage in an elaborate campaign to explain both sides of the issue, and it also may put a competing Act before the people so that they can decide which they will support. As we understand the measure dealing with direct legislation, Parliament is compelled to make any bill law provided it is favored by referendum, so that the Lieutenant-Governor-in-Council has no option in the matter. To this extent the same arguments which led to the Manitoba Act being declared invalid apply to the British Columbia measure. If that is so it would be just as well if our Act dealing with direct legislation were wiped off the statute books at the first opportunity. We would not even suggest that it should be amended in any way to meet constitutional requirements, should it be found ultra vires, for the simple reason that there is no demand whatever for any legislation of the kind. Direct legislation is repugnant to British ideals. It is, as we said before, an effort on the part of both the Government and the Legislature to shift responsibility. The representatives of a people are elected for the purpose of legislating. The direct legislation we require in this Province is that which emanates solely from the duly elected representatives of the people.

WAR VETERANS' CONVENTION

The Great War Veterans' convention held in Vancouver passed a number of resolutions which, in the course of time, will be submitted to the Dominion Government. Some of the matters discussed proved highly contentious, but the reports appearing in our columns for several days past undoubtedly reflect the viewpoint of the returned soldier on those questions of public policy which he considers could be amended for the good of the community as a whole. There is no mistaking the Veterans' attitude regarding alien enemies. They consider their presence in the country a menace to good government, as well as an obstacle in the way of employment being found for those who went overseas to fight for Canada and now have returned. Their representations on this subject must carry weight with the Government, which is now considering very deeply what solution can be found for the enemy alien problem.

The strength of the Great War Veterans' Association lies in the manhood which it represents and the fact that it has no share in party politics. Except in matters strictly affecting the affairs of the returned soldiers themselves, it is a disinterested organization, but is sufficiently interested to wish to improve government by every means in its power. Some of the decisions reached by the convention will be heartily endorsed by the vast bulk of public opinion. Of others it is not so easy to speak, since it is difficult to glean their exact import or trace the ultimate consequences. The tenor of the discussions, however, shows that the war's lessons have broadened the outlook of the young manhood of the Dominion and equipped it to play a commanding part in the future politics of the country. These War Veterans are graduates of life, and in the hard school of experience they have learned much that will be of value in the counsels of the Dominion. In matters affecting themselves they are an advisory board which has displayed a sanity and breadth of view that are assets to Canada.

Some hundreds of these War Veterans are to visit Victoria today and will be entertained while here. It would be fitting if the public find it convenient to give them a welcome when they arrive from Vancouver at 12:30 p.m. Representing as they do all of the Dominion and very many callings in life, they are entitled to an enthusiastic reception because of their war services. It is only necessary to mention this to insure Victoria's appreciation being shown on the occasion of their visit here.

COURTS TO DECIDE

All comment on the proposed trial of the former German Emperor is based on the belief that Holland will permit his extradition. It is assumed that a demand made by the chief World Powers is likely to be acquiesced in by the Dutch Government. Some authorities, and with every show of reason, claim that it is strictly a matter for the courts of Holland to decide, and that the Government at The Hague must be bound by their judgment. If the courts rule that the offences with which the former German Emperor is charged do not, in view of his position as the head of the state at the time of their commission, permit of his extradition, we know of no power the Allies could legitimately employ which could compel Holland to give him up to judgment. Coercion is not to be thought of under such circumstances, for it would be coercion to overthrow the ruling of a court of justice.

The desirability, from the Allied standpoint, of trying the former Emperor for the crimes for which his army and navy were responsible—possibly at his dictation—does not enter into the consideration of the legal aspect of the case. In the records of the law there does not appear to be any analogy to the present situation. There is no precedent upon which Holland can go, and the law of that country must govern whatever is done. If, however, Holland is willing but her courts rule against extradition, legislation can be passed to provide for the emergency. Should the ex-Emperor eventually come to trial, the worst that can happen to him is to be banished to some island where he will remain under guard until the day of his death. While he stays in Holland there is always the danger that he will be the centre of plots for a counter-revolution in Germany and the rallying point of international intrigue. Europe would be well rid of his presence, but Europe in this instance must be bound by the finding of the Dutch courts, or, finally, by the decision of the Dutch Government.

A FIGHT FIASCO

The art of boxing, one of the most manly of all sports, gained nothing by the exhibition at Toledo yesterday. That one of the fighters, simply because he enjoyed the title of champion, which he had not defended for upwards of three years, should have been given $100,000 for a few minutes' boxing, during which he made an ignominious showing, will disgust all true sportsmen. Such fabulous purses are not warranted under any circumstances, no matter how evenly matched the fighters may be, or what their claim to fame. For a fiasco like that of yesterday there is no excuse. It is a severe blow to the future of prize fights on this continent and certainly should mean the end of immense sums being offered for performances such as that staged at Toledo. It will be difficult to delude the American public again. Those who follow the fighting game will not in the future travel hundreds, and sometimes thousands of miles, to see a championship contest unless they know that the principals engaged are of outstanding merit.

The new leader of the Liberal party in Ontario, Mr. Hartley Dewart, avows himself as "pronouncedly in favor of Canadian independence." This plank in his platform probably has nothing to do with his election to the leadership, but no doubt the people of Ontario will insist on knowing if it is his intention to advocate that Canada should cut herself adrift from the British Empire. Mr. Dewart says he can frame a platform upon which all Liberals can stand. We venture to differ with him very completely if separation is one of its planks.

SIR HENRY IRVING'S BIRTHPLACE SOLD

Sir Henry Irving's birthplace at Keinton, Mandeville, Somerset, England, has been sold at auction. The house in which the great actor passed only a few years of his youth is described as "Irving's Cottage," and the property includes a garden, outbuildings and pasture land. The tenant, whose lease does not expire until next year, pays an annual rental of $85.

Pictures of the cottage frequently have been reproduced in connection with illustrated histories of Sir Henry, who, on account of not being a strong child, was at an early age sent away from Somerset by his parents. When he grew strong, instead of returning to his native village, he took up a clerkship in London.

The cottage is built of stone, with a tiled roof, and has seven rooms, a parlor, kitchen, back kitchen, scullery and three bedrooms. The outbuildings include a stable and coach house with loft, pigsye and cow stall.

Newspaper Writers on Strike List

BOSTON, Mass., July 4.—The Newspaper Writers' Union of this city voted unanimously to go on strike unless its demands for wage increases and recognition of the union are granted. The demands are for a minimum wage of $32 a week for reporters and $45 a week for copy readers. The union claims a membership from seven newspapers of 186 men and women out of a total of 210 in the city.

LETTERS TO THE EDITOR

No letter to the editor will be inserted except over the proper signature and address of the writer. This rule admits of no exception.

The Men Who Count

Sir,—Through all the discord of war sounds the deep note of sacrifice, and where the great sacrifice is commemorated there will the lesser sacrifice be remembered; the sacrifice that bears witness, more than any sermons can do, to man's most profound and ineradicable instinct that there is something greater than this visible life, that he who loses his life for Christ's sake—or for any noble cause—shall keep it until life eternal. So while we preach peace and denounce war, we still, by a strange paradox find, as St. Paul found, in the soldier the highest type of manhood, and the soldier's spirit purified, consecrated, transfigured—becomes the spirit of the saint.

Seated in shady spots sheltered from the sun, are figures in khaki or blue, bearing on them, alas, the marks of the great struggle; parts of the wreckage of the great storms which almost shattered Europe. Others less disabled are walking along the beach or riverside and many choosing a course which might help them when they return again to civil life.

They have seen strange sights these men, who have gone from their homes to France and other theatres of the war. They have returned; but as they walk, perhaps they think of Tom or Jack who went out with them, who will see no more the beautiful flowers now dancing in the sunlight. There are many parts of the Island where they rose unhesitating to the call of the Motherland long before the days of compulsion, and surely the conscientious objector must clearly see that the spirit of Elizabethan days and memories of the great Armada yet abide and those men who were prepared to sacrifice their all are God's children.

They do not speak much of their experiences, these maimed men; perhaps there are some of which even now it is difficult to speak. It is enough that their work is done; that behind them lie the chilly trench and the burning desert and inferno of the guns.

There are other sounds in their ears today, and other sights in their eyes. They hear the singing of birds, which make music all around.

So you people, who know not the horror of war—the sights not fit for mortal eyes—remember, you are apt to forget too soon. Let every reasonable idea for their benefit be greedily taken up. Most of the boys when "over there" frequently spoke and all thought of mother and home. So in the hour of battle came a vision of quiet places and quiet days; and so, for those men, doubtless, in moments of agony, came a longing which is satisfied, as we hope, today.

E. R. ELLIS-TUCKEY.

Esquimalt Military Hospital, Esquimalt, B. C., July 3, 1919.

Co-operation

Sir:—In reply to Mr. W. Dandridge as to how cooperation can have the effect of lowering prices, I can give him instances which have occurred recently in this locality.

No. 1.—A farmer required a new set of tires for his automobile. He found the price in Victoria was $168. He mentioned the matter to a director of the Farmer's Co-op., who told him his society could save him quite an item on that one transaction. He became a member and bought his tires for $128, saving $40.7 He was so impressed with the advantages of the scheme that he immediately invested the amount in more shares.

No. 2.—A returned soldier commenced farming. He required feed, etc., for his stock; went with an order to one of the largest traders in the city, and the quotation amounted to about $180. He joined a farmer's co-operative, and got the same order filled for $143.

The secret of success of cooperation is good management and the elimination of the middleman.

H. J. ASHDOWN,
Secretary pro tem., United Cooperative Association, Ltd., Imperial Bank Chambers, Victoria, B.C., July 3, 1919.

What Shall We Give Them?

Dear God, what shall we give them
as they come?
Our blind, our crippled men with
faces marred,
Or aged by anguish, their young
spirit scarred,
Our soldier boys, come home.

How may we show our reverence, our
pride,
For all they dared, for courage, clean
and whole,
Of mind and body and resistless soul,
These boys who have not died?

Yet who may feel, perchance, that
Death so fleet,
Compared with lagging life thus
twisted, drained
Of youth's bright eagerness, Life
marred and strained;
That Death was passing sweet?

For they who die for freedom still
shall live,
In every heart that loved them, young
and fair.
But these, the living, wondered over
there—
To these, what may we give?

Not gifts—such gifts as men give to
the weak—
But Work that lifts the spirit, flicks
the will,
Awakes to vital thought, to hopes that
thrill,—
Such work as whole men seek.

Not pity—never that,—nor coward
tears,
But re-creating friendship, healing,
gay,
And gratitude not only for today,
But through the coming years:

And down those years the balm of
memory,
So when we meet some cripple,
withered, gray,
Some poor old soldier who yet in his
day
Did fight for liberty,

We see, not shabby garments, surly
glance,
But through the veiling flesh the gallant boy
Who touched the Great Adventure—
knew its joy,
And gave his Youth to France!

—Elizabeth Newport Hepburn.

Historic Inkstand

PARIS, July 4.—The inkstand used at the signing of the peace treaty was presented to Versailles by Premier Clemenceau.

Gordons

739 YATES PHONE 5510

Ladies' Handbags $1.29

Ladies' Handbags in neat styles, with bright nickeled frames, fitted with chain purse and mirror. Regular $2.00. Today, $1.29.

Handkerchiefs, 5c Each

Ladies' White Handkerchiefs, of fine grade; medium size, with ¼-inch hem. Specially priced, at 5c.

Big Savings Are Offered on Seasonable Merchandise

An Unusual Sale of Dainty Waists Today at $2.98

Regular Values $5.00 to $5.75

Oddments from our regular stock, comprising fine Imported Voile Waists, in the season's latest styles, trimmed with lace and handsomely embroidered; also smart Wash Silk Waists, in various colored stripes; made in tailored and semi-tailored styles, with convertible or sailor collars; sizes 36 to 44. Regular to $5.75. Special, today, $2.98.

Our Entire Stock of Ready-to-Wear and Untrimmed Hats to Clear at $1.95

Regular Values to $7.50

Pretty New Styles in Summer Dresses, Price, $7.50 to $13.50

These Pretty Dresses embody the newest style ideas and should appeal to women who desire a cool, airy dress for Summer wear. They are fashioned of muslin, crepe and voile, in plain shades of mauve, pink, sky, saxe, and many checks and floral effects. The styles feature the straight line, full and overskirt effects, with round, square and V-shaped necks; long and short sleeves; pique and organdie collars; sizes 16, 18, 20, 36, 38 and 40. Price $7.50 to $13.50.

Attractive Styles in Wash Skirts

Smart Wash Skirts of striped crepe, khaki drill and Holland; also beach cloth, in natural, saxe and rose shades; plain and novelty styles, with patch pockets, and belts; sizes 24 to 30. Price, $2.50, $3.50, $3.95 and $5.00.

Neat Wash Skirts of white gaberdine, slightly gathered style, with novelty belt and patch pockets; sizes 24 to 30. Priced at $3.75.

Attractive Wash Skirts, made of Bedford cord, with slash pockets and wide belts; sizes 25 to 29. Price $3.75.

Items From the Juvenile Department

Children's Rompers, in Dutch style; made of fine white pique, trimmed with fine embroidery edging; sizes 1, 2 and 3 years. Priced at $2.25.

Crepe Romperslin shades of pink, saxe, white and sky; sizes 2, 3 and 4 years. Price, $1.25 and $1.35.

Girls' Middies, made of fine jean, in all white; V and round neck styles, with belts and pockets; sizes 6 to 14 years. Price, $1.50 to $1.75.

Girls' Tub Dresses in a variety of smart styles and materials; sizes 4 to 14 years. Price, $2.50 to $5.00.

Women's Smart Summer Wash Suits, From $15.00 to $27.50

You will enjoy making a selection from the scores of smart suits developed from Holland and Beach Cloth, in natural shades; plain and novelty styles, with patch pockets, and belts; plain style skirts, with patch and slash pockets and belts; sizes 16 and 18 misses and 36 and 38. Price, from $15.00 to $27.50.

Best Wire Grass Rugs Reduced

Regular $12.75 Best Wire Grass Rugs, size 8 x 10 feet. Today, $8.98.

Regular $8.75 Best Wire Grass Rugs, size 6 x 9 feet. Today, $5.98.

Regular $5.75 Best Wire Grass Rugs, size 4-6 x 7-6. Today, $3.98.

Regular $2.95, size 36 x 72 inches. Today, $1.89.

Regular $2.19, size 30 x 60 inches. Today, $1.49.

Regular 85c, size 18 x 30 inches. Today, 59c.

75c Valves in Cretonne and Chintz, Today, 49c Yard

About 200 yards to go at this low price; 36-inch fine American Chintz, fine Mercerized Sateen and good 30-inch English Cretonne. All the wanted colors are here; dark and light colored grounds with pretty floral designs; good 75c values. Specially priced for today, 49c.

Women's Novelty Hose, Regular $2.50 for $1.79

Women's Novelty Pure Thread Silk Hose, of exceptionally good quality. Colors grey, dark brown, Russian calf, cordovan and white with fancy clocks.

Women's Novelty Hose. Reg. $1.25 for 75c

Women's Novelty Lisle Hose, in medium grey, dark grey, champagne, Russian calf, dark brown, sky, black and white; fancy stripes and plaids; made with deep garter tops; reinforced heels and toes.

36-Inch White Habutai Silk, 95c

An exceptionally low price for the grade of silk; firm weave, suitable for dresses, waists and lingerie.

Black Chiffon Taffeta Silk, $2.65

A nice black taffeta of great durability; ideal for suits and separate skirts. Marked at a snap price.

Stamped Nightgowns. Special 98c

Stamped Nightgowns, specially priced for quick selling today. The designs are effective and easy to work. The material alone is worth this price. Special, 98c.

Colored Taffetine Underskirts at $1.98

Taffetine Underskirts in shades of rose, paddy, olive, navy and black. A splendid wearing skirt, with tucked and pleated flounce. Priced at $1.98.

Two Good Values in Underwear

Women's Cotton Vests, in low neck style, with short or no sleeves. A few dozen only to clear. Specially priced, 3 for $1.00.

Women's Cotton Combinations, with low neck, strap shoulder and umbrella knee. Specially priced, 79c.

Corsets Special, $1.98

Good Fitting Corsets, made of strong coutil; well boned; medium bust style, with long hips and 4 hose supports. Special, $1.98.

A Decisive Mark-Down on Women's Stylish Suits

Suits. Regular $42.50 to $67.50. Specially Priced $34.50

Suits. Regular $29.50 to $37.50. Specially Priced $23.95

Today's Bargains in Staple Goods

Summer Dress Voiles

Values 59c to 75c, Specially Priced, 39c

Smart Summer Dress Voiles, in allover designs, with dainty color effects, on light and dark grounds; 40 inches wide. Very exceptional value. 59c to 75c qualities. Specially priced, yard, 39c.

Egyptian Longcloth

In Twelve-Yard Lengths, Specially Priced, $3.50

Egyptian Longcloth, made from selected Egyptian cotton, which will give an abundance of wear. Extra fine quality, worth 40c yard. Put up in 12-yard lengths. Specially priced, per piece, $3.50.

Gaberdine Suiting

Regular $1.00, Specially Priced, 79c

Gaberdine Suiting—A popular and serviceable fabric; suitable for suits and dresses; woven of a good quality cotton yarn and has a fine twill finish; gives excellent wear. Colors, saxe blue, mole, mustard, cadet, plum, navy and elephant; 36 inches wide. Regular $1.00. Specially priced, 79c.

Cream Wincey

Regular $1.50 Yard, Specially Priced, $1.19

Cream Wincey, suitable for Summer suits and skirts; splendid quality and unshrinkable; 10 inches wide. Regular $1.50 yard. Specially priced, $1.19.

English Delaines

Regular 85c, Specially Priced, 59c

English Delaines, in an exceptionally fine quality, which will give good wear. Comes in neat stripe effects of colors on cream grounds; suitable for dresses, shirt and sport waists, and men's shirts; 32 inches wide. Regular 85c. Specially priced, 59c.

Mercerized Silk

Regular 75c, Specially Priced, 49c

Mercerized Silk—A very fine woven fabric, with a silk finish; suitable for ladies' and children's dresses, blouses, pajamas, etc. Large range of self colors: Palm Beach, white, mauve, black, old rose, cream, navy, Copenhagen blue, cadet blue, lavender and pink; 32 inches wide. Regular 75c. Specially priced, 49c.

Kimono Crepes

Regular 75c, Specially Priced, 59c

Kimono Crepes, in beautiful colorings and designs. Rose, Copenhagen blue, grey, lavender and old blue; all in contrasting color effects; 27 inches wide. Regular 75c. Specially priced, 59c.

Specially Priced Summer Wash Fabrics

Palm Beach Suiting, 36 inches wide; 75c to 90c values. Specially priced, yard, 59c.

Sponge Cloth Suiting, 38 inches wide. Regular $2.50 yard. Specially priced, yard, $1.79.

Novelty Plaid Ginghams; 31 inches wide. Regular 85c. Specially priced, yard, 59c.

English Nurse Cloth, 29 inches wide. Regular 60c. Specially priced, yard, 49c.

White Pique, 27 inches wide. Regular 59c. Specially priced, yard, 43c.

White Repp Suiting, 36 inches wide; 75c value. Specially priced, 59c.

Amazon Drill, 36 inches wide. Regular 85c. Specially priced, 59c.

A Consumers' League

These are days of organization. To be unorganized is to be lost. In no country at the present time, perhaps, is that fact more keenly appreciated than in England, where we hear of all kinds of new movements inaugurated for the purpose of protecting the interests of special classes of the community. There is the proposed organisation of the whole of the middle class of England, for instance, to save themselves from the oppression of the capitalists on the one side and of labor on the other. And now comes news of the formation of a People's League, for protection of the consumers of England. It is an idea which should be received with favor in all other countries plagued with the vexatious problem of the high cost of living—and none are exempt, except, as we are told, such far-off places as the South Sea islands, not yet affected to any great extent.

Since we are all consumers, we are all interested in the fate of this People's League. Just how it operates is not made clear; but if it succeeds in alleviating the trials of the harassed shopper, it will have more than justified its existence.—Hamilton Spectator.

FIFTY YEARS AGO TODAY

(From The British Colonist of July 5, 1869.)

Death of Asether Pioneer.—Mr. Jacob J. Brown, a respected pioneer citizen, died yesterday morning at his residence, Yates Street, of consumption, leaving a widow to mourn his loss. Deceased had been ill for a long time and his demise was not unexpected.

From the Sound.—The steamer Dallikatsky came over from Port Madison on Sunday with Dr. Powell as passenger. Mr. Bridges, to attend upon whom the doctor was summoned, is much better. The Dallikatsky, with Dr. Powell again on board, returned to the Sound at 4 o'clock yesterday morning.

Metchosin Woods on Fire.—Mr. Guthrie, who started for Sooke yesterday, was stopped by a tremendous fire in the Metchosin woods. A fire has been raging in the Metchosin woods near the mountains for several days, and spread to the road on Sunday.

July Sale of Specials

SEE CENTRE WINDOW

We Are Giving Some Great Values

A SALE OF SHORT LINES

Maynard's Shoe Store

649 Yates Street Phone 1234

"Where Most People Trade"

A. R. GRAHAM E. M. BROWN

BUY YOUR COAL NOW

SOUTH WELLINGTON COAL

Always Gives Satisfaction.

SOLE AGENTS

VICTORIA FUEL CO., LTD.

Phone 1377 1203 Broad Street

DELICIOUS CAKES

You get both quality and big variety in the Cakes at this bakery. Call and take some of them home—do it today—you'll find our prices as pleasing as the Cakes themselves.

YORKSHIRE BAKERY

Phone 1929 641 Yates Street King Edward Block

Our Motto: "Service" Telephone 5736

LITCHFIELD'S

THE BOOK STORE

Popular Summer Fiction

Sky Pilot of No Man's Land—Ralph Connor.
Dawn—E. H. Porter.
Desert of Wheat—Zane Grey.
Jungle Tales of Tarzan—E. R. Burroughs.
The Moonlit Way—R. W. Chambers.
Four Horsemen of the Apocalypse—Ibanez.
Christopher and Columbus—M. A. Arnim.
Midas and Son—S. McKenna.
Blind Alley—W. L. George.
Flower of the Lily—Baroness Orczy.

Photo Developing and Printing

1109 Government St. Royal Bank is Opposite Victoria, B.C.

Special Sidney Stage Service

Dominion Day (Sidney) Sports

Big New Touring Cars Leave

Lillie & Woods' Accessories Store

1316 Douglas St., near Yates St.

Every Hour from 9 a.m. to Midnight

Returning, Leave Sidney 10 a.m. to 12 p.m.

TICKETS NOW ON SALE AT ABOVE ADDRESS

Mr. Business Man—

Just What You Have Been Wanting

Dodge and Ford Cars for Hire WITHOUT DRIVERS to responsible parties. All our cars are in excellent condition, and are fitted with best of tires. You will appreciate our service.

GET THE HABIT—DRIVE YOURSELF

Victoria Auto Livery

721 View Street Phone 3083

THE FIRST DRIVE YOURSELF AUTO LIVERY IN CANADA

Winners of our $5.00 Prize for a new store name were: Mrs. Mowat, of 665 Niagara Street, and Mrs. Corbet, of Box 408, City, who received $2.50 each, both having suggested the name of "The Cabin."

Maple Walnut Ice Cream 15c

Our own special. Made with fresh walnuts—and you can see the walnuts.

"THE CABIN" Bakery & Tea Rooms

Cor. Fort and Blanshard Phone 5366

Straw Sandals

For the Beach

Paper Parasols

For the Beach

Lanterns, Paper Napkins, Silk Flags, Bamboo Baskets, Work Baskets.

Carter Oriental Trading Co.

709 Fort St.

MANITOBA'S CROPS HAVE GOOD PROSPECT

WINNIPEG, July 4.—Taking Manitoba as a whole, says the Provincial Department of Agriculture in its crop report issued yesterday, crop prospects are very promising. The hot weather during June has hastened maturity of the wheat greatly, and present prospects are for a very early harvest. In most parts of Manitoba seasonable and abundant rains have fallen, but in the northern districts the rainfall was considerably scant until a few days ago. Hail damage so far has been very small. Oats and barley show considerable variation, germination on spring plowing having been uneven in several districts. Cut worms did about the usual amount of harm, and grasshoppers were numerous in the southwest corner of Manitoba. Practically no other insect outbreaks are reported, except a good many potato beetles in some places. Hay is generally satisfactory. In many places Summer fallow plowing has been late, and weeds on fallows are numerous. Animals are thriving on the abundant grass.

Influenza in Buenos Ayres

BUENOS AYRES, July 4.—A serious epidemic of Spanish influenza has broken out here.

STRIKE CALLED ON SMALL VOTE

Vancouver Figures are Finally Given, After Long Delay—Secretary of Metal Trades Council Offers Criticism.

VANCOUVER, July 4.—The figures on the strike vote in Vancouver were announced at last night's meeting of the Trades and Labor Council by Secretary James Smith, of the strike committee.

Mr. Smith's figures were: Members for, 3,305; members against, 2,499; a majority for the strike of 806. Unions for, 22; unions against, 15; a majority of seven unions for the strike.

Acting Secretary Kavanaugh bitterly attacked the metal trades council and the personnel of the executive. The trouble had been, he asserted, that the council was annoyed that it did not have representation on the strike committee, but there were few members of the council that the strike committee would permit to occupy a place on the strike executive.

Strong attacks were made during the meeting on the metal trades council for calling for a vote of the affiliated membership while the general strike was in progress.

Secretary Welsh, of the metal trades, criticized the strike committee and the calling of the strike. He maintained that the metal trades council had gone on strike on June 3 and remained on strike until July 3 at 5 o'clock. Had the members of the strike committee been experienced in labor movements they would have known that when only some 5,000 voted out of a membership of 16,000 organized workers, a strike would be the failure that this one had been.

TRANSPORTS LAND MEN AT HALIFAX

Mauretania and Baltic Carry Over 6,000 Soldiers—Premier Massey and Sir Joseph Ward of New Zealand.

HALIFAX, July 4.—The Cunard liner Mauretania arrived last night with nearly four thousand returning troops, of whom about 1200 were for Nova Scotia.

Among the distinguished officers on board was Brigadier-General Brudinel of Montreal, who was in command of the machine gun company, and was the originator of the motor machine gun idea, which was adopted by the Allies.

Among the civilians on board was Premier W. F. Massey, of New Zealand, whose wife and family also returned.

Premier Massey signed the peace treaty on behalf of New Zealand and immediately thereafter took a motor car from Versailles to Havre, where he boarded a British destroyer and speeded for Spithead, where the Mauretania was waiting for him, and on which Mrs. Massey and family had embarked at Southampton.

Sir Joseph Ward, treasurer of New Zealand, also was on board.

Premier Massey was advised on board the Mauretania that the steamer he will take at Vancouver will sail on July 15.

The following Western officers arrived by the Mauretania: Lieut. J. C. Armour, Captain A. J. Duff, Edmonton; Lieut.-Colonel M. A. Germain, Moose Jaw; Captain G.A. Petrie, Vancouver; Captain E. E. Rogers, Captain F. E. Coy, Vancouver; Captain R. Sargent, Lieut. G. A. Macfadyn, Victoria.

Seven days out from Liverpool, the White Star liner Baltic arrived in port shortly after midnight and docked at 7 o'clock this morning. On board were 30 officers, 14 nurses and 2,253 other ranks. The only unit aboard is the 23rd Battalion of Montreal. It returned under command of Major F. J. Delante, of Ottawa. The remainder of the troops were made up of details from the various dispersal areas.

LONDON, July 4.—(Reuter's).—The Olympic sailed from Southampton yesterday, carrying to Halifax 116 officers, 61 nurses and 5,200 Canadian troops who are returning to their homes, also 290 civilian passengers and 734 bags of mail. Nearly all the troops assembled on the deck or in the rigging, and it was an imposing sight as the band of the First Leinsters played airs, many of which were also sung by the soldiers and civilians. The mayor of Southampton made a farewell address of thanks to the Canadians for their timely aid in the great war, and wished them godspeed.

YEAR'S OPERATIONS OF GRANBY COMPANY

VANCOUVER, July 4.—The Granby Consolidated Mining and Smelting Co. produced 25,000,000 pounds of copper during the fiscal year ending June 30. This is a drop of 20,000,000 pounds in production compared with the previous fiscal period.

The annual report shows an apparent surplus of $27,000 from the 1917-18 operations of the Granby, but this is after maintenance of a ten per cent dividend rate and the setting aside of over $2,000,000 for special items.

A one-year renewal contract was given the American Metal Company for handling the product of the Granby. The previous contract was for ten years, and expired on December 31, 1918. The Nichols Copper Company will continue to refine the Granby product, the American Metal Co. acting as agent.

Ask for War Gratuity

WINNIPEG, July 4.—Immediate action to have Canadian war gratuity made applicable to all members of the Imperial service who had been resident in Canada prior to the war on the same scale as their Canadian comrades, was urged upon the Government by a largely attended meeting of the Imperial Veterans in Canada association, which represents more than 40,000 Imperial Veterans.

I.W.W. HOLD QUIET PARADE IN SPOKANE

SPOKANE, Wash., July 4.—Industrial Workers of the World members and sympathisers estimated to number upward of 1,500, held a parade and picnic here today with no signs of disorder and no attempt at speech-making. No red flags were displayed by the paraders, many of whom wore red carnations and red neckties.

The line of march was through the section of the business district commonly frequented by the workers. I. W. W. songs were sung along the route of the parade, which led to a park in a residential district. Many of the banners bore the "One Big Union" idea.

A squad of policemen and 100 returned soldiers sworn in as special deputies were present at the park, but found no occasion to exercise their authority. Lunch was served to the marchers at the park, and I.W.W. songs were sung.

DEPARTMENT MAY HAVE "LEAKED"

Acquisition of Coal Land Leases in Northern Alberta Arouses Senate's Suspicions—Committee Investigates.

OTTAWA, July 4.—Leakage of information from the Interior and Mines departments, which resulted in the transfer of rights to two hundred million tons of well-located coal in Alberta, is alleged to have occurred.

A special committee of the Senate investigated the case, and the information is contained in its report. The Senate this morning adopted the report, which sets out the facts learned in the investigation. The report also recommends that for the future there be ample notice and open bidding for coal leases; that steps be taken to safeguard departmental information, with adequate penalties for breach of trust.

The investigation into the manner in which the mining rights were obtained arose from an application for a railway charter. A bill incorporating the Athabasca, Grand Prairie & Fort Vermillion Railway Company for a 70-mile line in Alberta connecting the Government railway system with a coalfield, passed the Commons and got to the third reading stage in the Senate.

There it was stated by Senator Bradbury and Senator Bostock that while the bill was for a railway, the enterprise was one of mining, and that it would be well to ascertain how the mining rights had been acquired.

A committee was appointed, witnesses were called, and after taking considerable evidence the committee found that eight leases, covering an area of 18,800 acres, containing 200,000,000 tons of semi-anthracite or the highest grade bituminous coal, 70 miles from the Canadian National Railway, had been issued to Mr. P. R. Isenberg, and were known as the Hoppe leases, from the fact that Dr. Hoppe and his associates had paid Government rentals amounting to $114,359, and spent a consideeable amount of money on the property, in building trails, surveying and opening tunnels to prove the value of the property.

On August 1, 1918, the leases were cancelled, after a default of 30 days in th payment of the annual rental. "It was explained to your committee," says the report, "that the reason for the prompt action was information given to the department by the head of the Dominion police that Dr. Hoppe and his principals are strongly pro-German in their dealings."

Both lived in the United States.

New leases were immediately granted and subsequently assigned to Dr. A. T. Shillington, of Ottawa, and C. A. Barnard, of Montreal. Evidence adduced seemed to show that the new lessees got wind of the Government's intention to cancel the Hoppe leases, and made preparations to make first entry on the land. Since the inquiry began the Shillington-Barnard lease has been cancelled by the Government.

The committee "notwithstanding the cancellation of the leases, issued as a result of the staking done by Craig and his associates, respectfully suggest that the Minister of the Interior make a full investigation of the facts in connection with the granting of the new leases," which had been assigned to Dr. A. T. Shillington, of Ottawa, and C. A. Barnard of Montreal.

Mr. Barnard testified that he was approached by Dr. Shillington to join the enterprise; that he advanced $18,000 to pay the first year's rental; and that he had no information or suspicion as to anything improper in connection with the leases. "Nor has your committee any reason to think otherwise," says the report.

Depends on Treaty Ratification

PARIS, July 4.—Premier Clemenceau, in receiving today Jean Dupuy, president of the Association of Newspaper Proprietors, declared that the French Government will suppress the censorship and martial law as soon as the treaty has been ratified by Great Britain, by the United States and Germany, three of the signatories, adding that according to the forecasts of Premier Lloyd George and President Wilson, "this will take place at an early date in their respective countries."

Cardinal Mercier's Visit

BRUSSELS, July 4.—Cardinal Mercier, primate of Belgium, has decided to leave at the end of September to spend the entire month of October in the United States.

Unsightly pimples and blemishes on the face are sure signs that the skin and blood need the purifying and strengthening action of

BEECHAM'S PILLS.

Largest Sale of any Medicine in the World. Sold everywhere. In boxes, 25c.

An Extraordinary Offering of

Smart New Suits

Regular Values as High as $45.00 — **$29.75** — Many New Arrivals Included in This Range

Yesterday there arrived at this store a shipment of two dozen Navy Serge Suits which should have been on sale here about three weeks ago. Today they are included with other July offerings at the low sum of $29.75. Of the unique values they afford there can be no question—their smart styles, good qualities of serge and careful workmanship make them worth at least half as much again.

Formerly $47.50 to $52.50

Navy and black serges, black and white checks, etc.; beautifully braided styles. July Sale **$36.75**

Formerly $55.00 to $65.00

Serge and Gaberdine Suits, in black, grey, navy, etc. This range includes many of our smartest models. July Sale **$44.50**

Millinery Clearance Affords Many Desirable Values

Ready-to-Wear Hats in a variety of distinctive styles and smart color combinations. Regular values to $6.50. July Sale **$2.95**

Trimmed Hats of taffeta, Georgette and transparent fabrics. Dainty styles and shades for dress and sport occasions. Regular to $12.50. July Sale **$5.00**

Georgette and Crepe de Chine Blouses

Fine qualities of Georgette and crepe de Chine, in smart colorings and new trimming effects. They were priced to $11.75. July Sale..... **$7.95**

728-730-734 Yates St. **Scurrah's** LIMITED Telephone 3983

Outing and Panama Hats, Saturday's Selling, $1.00 Up

Trimmed Millinery, clearing at .....$5.00 up

Children's Hats, each 50c

Women's Summer Dresses, Billy Burke styles .....$3.50 up

Voile, Poplin, Silk Dresses greatly reduced.

Smart Palm Beach or Silk Suits marked down for quick sale.

Children's Cotton Suits and Dresses clearing $1.00 up, 2 to 14 years.

Seabrook Young

Ladies' and Children's Outfitters

Cor. Broad and Johnson Streets

Phone 4740

Gibson LIMITED

Portrait Photography

Child Portraiture

Central Building, View Street, Telephone 3217 Victoria, B.C.

Turkish Government Weak

PARIS, July 4.—Ali Kemal Bey, Turkish Minister of the Interior, has resigned because of differences with the Minister of War, according to a dispatch received in official quarters. Kemal Bey explained that the Minister of War and his staff were taking a strongly nationalist position with which he could not agree. Conference advices indicate that the present Turkish Government is extremely weak.

Canadian Bar Convention

WINNIPEG, July 4.—The annual convention of the Canadian Bar Association will take place in Winnipeg August 27-29. The annual conference of commissioners on uniform law will be held here on August 26. Several hundred delegates are expected to attend.

You remember when you could buy

Round Steak at 25c a lb

You can't do that today, but you can buy **Pot Roasts** and **Boiling Beef**, which are far more **nutritious and beneficial**, at .....**25c a lb**

PACIFIC MEAT MARKET

HARRY SKUCE

It's the Quality That Counts

902 Government St. Next Post Office Phone 72

Why It's a Mistake to Delay Your Purchase of a

New Edison

Most everything you buy wears out eventually. An automobile, for example—or a suit of clothes. So the longer you delay its purchase the longer you'll have it to enjoy.

Not so with a New Edison. It will outlive you anyway. Every month you delay is just one more month gone from your life—another month in which you might have had your life enriched by music—but didn't.

Under our new plan by which payment can be made so much a month, there's no reason why you shouldn't be enjoying your New Edison right now.

Kent's Edison Store

1004 Government Street Phone 3449

A Fine Mechanical Product

The 1919 Model Panel and Express Overland Delivery Cars Are Here

Come and Arrange for Demonstration

Their reputation for service and dependability have placed them in a class for themselves. Carrying capacity, 800 to 2,200 pounds; the top on the Express Delivery can be easily removed when desired. Completely equipped; electric lights and starter. These are ideal cars for a city delivery or market gardener.

Economical to Buy and Economical to Run

THOMAS PLIMLEY

Broughton Street, at Broad, Victoria — Phone 697

Branch Garage Opposite Oak Bay Hotel

"If You Get It at Plimley's It's All Right"

Canadian Food Board Licence 8-947

MOVING

At Kirkham's Big Cash Market

Our Big Stock of Food Is Always on the Move. You Can Depend on It Being Fresh and at the Lowest Price.

Special Today in Grocery Department

Hard Wheat Flour, 10-lb. sacks. Regular 70c, for 55c

Special Today in Meat Department

Legs and Loins of Fall Lamb, per lb. ..... 38¢ — Shoulders and Ribs of Fall Lamb, per lb. ..... 28¢
Rumps of Beef, per lb. ..... 35¢ — Prime Ribs of Beef, per lb. ..... 28¢

Special Today in Fruit Department

Sweet Juicy Oranges at, per doz. ..... 23¢ — Nice Green Gooseberries, 2 lbs. for ..... 25¢

Special Today in Confectionery Department

Candied Figs and Apricots, regular 45c per lb. Special, per lb. ..... 29¢ — Finest Chocolate Cream, regular 45c per lb. Special, per lb. ..... 29¢

Now in Stock, a full line of Fruit Jars, Tops, Clamps and Rubbers

Kerr Self-Sealing Lids at, per doz. ..... 20¢
Kerr Mason Jar Caps at, per doz. ..... 45¢
Hawaiian Guava Jelly at, per tin ..... 38¢
Devilled Chilli Meats at, per tin ..... 20¢
Wide Mouth Self-Sealing Jars—Per doz., pints ..... $1.74; Per doz., quarts $1.85
McLaren's Concentrated Summer Drinks—Grape Punch, Orangeade, Lemonade and Wild Cherry. Price, per bottle, 40c and ..... 75¢

H. O. KIRKHAM & CO., Ltd.

VICTORIA AND VANCOUVER

Phones: Fish and Provisions, 5820; Grocery, 178 and 179; Meat, 5821; Delivery, 5822

ECONOMIZE

If you're going to economize the coal bin is just as good a place to start in as any and the way to practice coal economy is to buy the best coal possible—a coal that is long in life—free from waste matter and rich in energy—that's

Jingle Pot Wellington

and sold by us only.

Kirk Coal Company, Ltd.

1212 Broad Street — Phone 139

Here's the Suit You've Been Looking For

Let us make it up in one of our excellent fabrics, and you will surely be pleased.

(Westholme Block) **Good-Fit Tailors** 1415 Government Street

BATHING CAPS

A large assortment in different shapes and colors. Select yours now. Prices from 35c to $1.50

H. W. BRIEN, Phm.B.

912 Government Street — Phone 542

EMPRESS DRUG HALL

GET ONE OF OUR Suits

FROM $20 UP

Why Pay More?

Modern Tailors and Cleaners

1338 GOVERNMENT STREET

City and District in Brief

Stolen Motor Found—Mr. J. McAdie, who reported to the police Thursday that his Ford car had been stolen, yesterday found the machine parked at the side of Esquimalt Road near Point Ellice Bridge.

Went to Friday Harbor—The Pathfinder No. 2 flew to Friday Harbor yesterday and gave a Fourth of July aerial exhibition there for a couple of hours, returning here yesterday afternoon.

Plans for Peace Celebration—Mayor Porter announced yesterday that a public meeting wil be held in the City Hall Monday at 4 o'clock to consider plans for the celebration of peace in Victoria. The date of the celebration has been set for Saturday, July 19.

Police Court—The Magistrate declared confiscated six bottles of whisky in the Police Court yesterday morning. The Chinaman who was carrying the liquor in a handbag, on seeing a policeman ran away, and in doing so left the bottles behind. Peter McCarter was fined $16 for speeding on Quadra Street by Judge Jay.

Protest Against Action—Publicity Commissioner McAdam has protested to the Government against the establishing of the Public Utilities Commissioner's office in Vancouver instead of at Victoria, and has asked the Rotary Club, Board of Trade and City Council to take the matter up with the Government.

Canadian Patriotic Fund—Arrears of contributions received for the month of June, 1919, exclusive of Vancouver City, were $1,607, which amount came from Provincial points only. The following is a list of the points contributing: June—Chase, $12; Clinton, $117.50; Chilliwack, $12; interest, B. & G. ac., $1,168.26; Nanaimo, $295.29; Smithers, $1.85; total, $1,607.

Correction—Major W. Wilby, M.C., who has been appointed commanding officer of the Khaki University of Canada, Ripon Camp, England, is a native son and eldest boy of Mr. William Wilby, of Yates Street. Major Wilby formerly taught at Boys' Central School and organized Central School Cadet Corps just previous to leaving for active service.

Picnic Today—A basket picnic of the combined St. James' Church and the Sunday School will take place at Beacon Hill Park today. The usual sports will form a part of the day's outing and a feature of this year's picnic will be the attendance of the Church's troop of Boy Scouts under Scoutmaster Cherry, who, with Mr. Baker, is making a big success in this branch of boys' work.

Gizah Temple Dance—To the number of about 175 the members of Gizah Temple, A.A.O.N.M.S., and their wives enjoyed a social dance at the Alexandra Club last night. The neat little fez worn by the male Shriners added a picturesque note to the assembly. Light refreshments were served during the evening. Ocard's Orchestra supplied the music.

May Escort Ship—It is expected that when the Princess Victoria nears Victoria today with the delegates of the G.W.V.A. on board the Pathfinder No. 2 will go out and escort the ship in. The visitors will be entertained at Government House during the afternoon and the aeroplane may fly over the grounds. Some passenger flights are also anticipated.

Change in Train Service—The local Passenger department of Canadian National Railways has received advice from Winnipeg that entire new time bill affecting Western lines was established Monday, June 30. Sleeping and dining car service is being completely resumed and compartment-observation cars between Winnipeg and Toronto will be included in the equipment of trains Nos. 1 and 2, commencing on the above date.

Board of Trade Protests—A strong protest was the unanimous voice of the local council of the Board of Trade at their meeting yesterday against the establishment of offices of the Public Utilities in Vancouver. The opinion of the board was that those offices should be situated in the Capital City. Delegates of the local board were appointed yesterday to attend the annual meeting of the Associated Boards of Trade of Vancouver Island to be held at Courtenay on July 10th.

Col. Purney to Speak—Col. Purney, of Halifax, the re-elected president of the Great War Veterans' Association of Canada, will address the Canadian Club luncheon on Monday next at the Empress Hotel at 12 o'clock noon, and will speak on Canada's New Citizen, having special reference to the reconstruction problems. Tickets are now on sale at Cochrane's, Hibben's, O'Connell's, Ltd., and the office of the Great West Permanent Loan Co. Members of the Women's Canadian Club will be admitted to hear the addresses at 12:30 p.m.

Thanksgiving Services — At St. John's Anglican Church tomorrow, services for the day will partake of a special nature in thanksgiving for the signing of peace. In the morning the Te Deum will be sung, and an anthem by Gounod, with hymns and psalms. The Rev. M. L. Ward, of Vancouver, will preach. In the evening the Bishop of Columbia will preach and a special service of praise will be held. The Te Deum in a new setting will be sung and specially selected Psalms. There will be an appropriate anthem and the service will be fully choral.

See Local Film—Through the courtesy of Mr. C. Denham, manager of the Royal Victoria Theatre, members of the executive of the Victoria and Island Development Association yesterday saw the projection of the film recently made of Victoria by Mr. A. D. Kean, of Kean's Canada Film Co. The pictures did not meet with the approval of the executive and so arrangements have been made with the British American Film Company, of Vancouver, to film the city to the extent of 1,000 feet. A sample of the firm's work was shown at the Royal Victoria yesterday to the association executive.

To Support Editors' Conference—The Board of Trade council yesterday assured the executive of the Victoria and Island Development Association of its hearty support in making the local arrangements for the convention of the National Editorial Association successful. President J. Carl Pendray, Commissioner W. A. McAdam and Mr. W. H. P. Sweeney, of the association, addressed the council yesterday morning and asked for the Board of Trade's assistance, and this was readily promised. The Rotary Club and Canadian Club will also be asked to aid.

Timber Wolves' Re-union — The 103rd Timber Wolves' Association are about completing arrangements to hold a re-union dance in the Alexandra Club on July 16. Heaton's Orchestra has been engaged and a thoroughly enjoyable time is anticipated. On July 23 the Timber Wolves will hold a re-union banquet in the Dominion Hotel. Most of the former 103rd Battalion boys are home, and it is expected that both re-union affairs will be largely patronised. There are now about 200 members of the Timber Wolves Association, and it is one of the strongest organizations of its kind in this city.

K. of C. Hut—The regular weekly entertainment given by the Knights of Columbus was held last night at the Hut on Fort Street. Twenty-five tables were occupied for the military five hundred, the prizewinners being Mrs. Fish and Messrs. Raynor, F. Broughton and R. W. Ford. After refreshments had been served, dancing was enjoyed. Mr. A. B. McNeil and Mr. Steel carried out the arrangements, Mrs. McDermott attended to the refreshments, and Mrs. Gowaig looked after the decorations. Next Friday evening there will be a concert, followed by dancing. These entertainments are free to all returned men and their friends.

Women's Political Association — The Women's Independent Political Association held their regular meeting last night in the Victoria Club in the Campbell Building. In a discussion on the present high cost of living it was decided that the subject was too important to be taken up by a committee alone, and that the association as a whole go into the matter. A vote of thanks was tendered to Mrs. Grace Johnstone and the committee for the work they had done. A motion was carried endorsing a letter in regard to the high cost of living sent by the ladies of New Westminster to the Dominion convention of the G. W. V. A. at Vancouver. Following the meeting an address was given on medical subjects by the Hon. Dr. MacLean.

Aged Women's Home—At the meeting of the Aged and Infirm Women's Home Committee held July 2 the secretary reported that Nurse Robb was taken very sick on June 13 and had to go to the hospital, but she was glad to report that the nurse was doing nicely. One of the inmates had left during the month and two had entered, making the number in the Home at present 47. Several letters had been received enquiring about terms, which she had answered, giving the required information. Two of the maids had left to go berry picking and the night nurse was leaving in a few days for the same reason. She had advertised for help, but two of the positions were still to be filled. The committee wished to express their thanks to the following persons for donations: Miss McDowell, clothing; Mrs. Shotbolt, fish; a friend, papers. They also wish to thank the Young People's Society of the First Presbyterian Church for a very enjoyable entertainment and the Ladies' Aid for refreshments served.

Rose Day Sale Nets $1,100—Approximately $1,100, the proceeds from the sale of Alexandra roses yesterday, will be available for equal distribution by the Municipal Chapter of the Daughters of the Empire, among eight local charities. Although the receipts do not equal those of previous years, the response was general and the contributions were made quite readily by those who understood to what worthy cause the proceeds were to be devoted. The headquarters for the day were located at 1006 Pemberton Building, and here throughout the day Mrs. J. H. Macfarlane, the general convener, and Mrs. A. F. Griffiths, the regent, and several officers of the chapter supervised the distribution of the boxes and trays of roses to the willing corps of taggers. The accounting was efficiently conducted by Mrs. Curtis Sampson, honorary treasurer of the Municipal Chapter, Mrs. David Miller, secretary, Mrs. Reed, of Cowichan, and Mr. Grubb, of the Imperial Bank staff.

THE WEATHER

Meteorological Office, Victoria, B. C., at 8 p. m., July 4, 1919.

SYNOPSIS

The barometer has fallen over the Interior and showers may become general. Warm weather extends from Kamloops to Alberta.

	Min.	Max.
Victoria	51	64
Vancouver	52	74
Kamloops	54	86
Barkerville	44	70
Prince Rupert	48	54
Atlin	46	62
Dawson	48	64
Calgary	52	80
Winnipeg	56	78
Portland	56	82
San Francisco	48	...
Port Arthur	66	76
Penticton	51	87
Creston	45	...

FRIDAY

Highest	64
Lowest	51
Average	57
Minimum on grass	49

Rain—Trace.

Thursday—Bright sunshine, 14 hours, 54 minutes. General state of weather—Cloudy.

DYNAMIC TONIC

Corrects nervous conditions and gives renewed energy in brain fag and exhaustion

Cyrus H. Bowes

Dispensing Chemist

Cor. Government and View Sts., Opp. Bank of Montreal

A Grocery Ad You Can Rely on to Quote You ALL the LOWEST Prices—

THIS ONE!!

Copas & Young Shift the Prices Round, So Read This Ad EVERY Day, IT PAYS

SWIFT'S PREMIUM MARGARINE Per lb. 40c
INDEPENDENT CREAMERY BUTTER—The nicest Butter made. Per lb. 60c
ANTI-COMBINE COFFEE—Fresh ground as ordered. Per lb., 45¢ and 40c
NICE RICH FLAVORY TEA Per lb., 45¢, or 3 lbs. for $1.30
BREAD FLOUR All brands. Per 49-lb. sack $2.85
WILD ROSE PASTRY FLOUR 10-lb. paper bag 65c
PETERS' HOME-MADE MARMALADE—4-lb. tin 75c
PACIFIC MILK 2 large cans 25c
BUTTERCUP MILK Large can 11c
NICE PLAIN BISCUITS 7-oz. packet 6c
ANTI-COMBINE ESSENCE OF LEMON—2-oz. bottle 35c
ROYAL YEAST CAKES Per box 6c
FRY'S BREAKFAST COCOA ½-lb. tin 23c

Fresh Strawberries, Melons, Cantaloupes, New Potatoes, Green Peas, etc., Fresh Every Day

COPAS & YOUNG

ANTI-COMBINE GROCERIES

Corner Fort and Broad Streets

Phones 94 and 95 — Phones 94 and 95

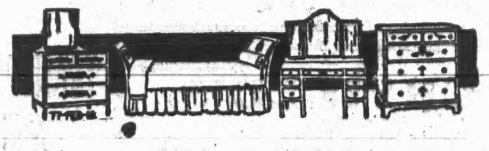

WHEN the selection of Bedroom Furniture is to be made there are several reasons why Weiler Bros'. invitation to you should be accepted. The great variety of separate pieces of Bedroom Furniture and complete sets exhibited in the showrooms of this store is a guarantee in itself that your final choice will be absolutely pleasing and satisfactory. At no store in British Columbia will you receive better value for the amount of money you wish to expend than Weiler Bros'. display affords.

A well-appointed Bedroom Set of solid walnut, comprising bed, chiffonier, dresser and dressing table, represents excellent value at $193.00

A dull finish Mahogany Bedroom Set, of four pieces, corresponding with the above set. Its price is unusually low at

$171.00

Four-Piece Walnut Bedroom Set. Dressing table has triplex bevel mirrors. Excellent value at

$153.00

Good Values in Brass and Iron Beds

Superior quality Full Size Brass Beds, satin finish. Good range of selection.

$24.75, $33.75, $39 to $90

White Enamel Iron Beds in full sizes. Good range of styles to choose from

$9.00 to $21.50

Victoria's Popular Home Furnishers — **WEILER BROS LIMITED** — You will do Better At Weiler's

Government Street — Opposite Post Office

ANNOUNCEMENTS

Saanich vegetables make the very best pickles. Why pay freight and duty. Ask for Camosun Pickles.

A subscription dance will be held at Alexandra House, Tuesday, 8th of July, from 9 p.m. to 1 p.m. Tickets on sale at the office, $1, including refreshments. Heaton's Orchestra. Miss Cotsworth has very kindly consented to be mistress of ceremonies.

Notice, L.O.L.—All members of all branches of the Orange Association are hereby requested to meet at the Orange Hall, Yates Street, on Sunday, July 6th, at 10.30 a.m., prompt, for the purpose of attending Divine service. By order, W. C. M., Herbert Pearce, C. Secty.

Georgian Hotel, Seattle, the most popular priced hotel in the centre of the City of Seattle. Free 'bus. Headquarters for Victorians. Write or wire for reservation and we will take the best of care of same. Joe North, Agent.

Peace Sunday — Metropolitan Church. Morning service, special thanksgiving. Speaker, J. R. Cowell, Esq., Edmonton. Evening, speaker, Rev. John Dawson, Wellington, New Zealand. Soloist, Miss Olive Detlor, contralto, of Regina.

Presbyterian Picnic.—Primary and beginners and cradle roll departments will hold their annual picnic Saturday afternoon next at Beacon Hill Park from 2 to 6. Sandwiches provided. Mothers please bring cakes. Cradle roll babies' mothers are especially invited.

Free Literature and Information—Visitors are cordially invited to call at the Information Bureau, Belmont House, where they may write their letters (souvenir postcards and letter-heads supplied), and where all of their inquiries will be cheerfully answered. Telephone 3499.

Victoria Branch of the G.W.V.A. extends a cordial invitation to all ex-service men and the public generally to welcome the delegates of the Dominion Convention of the G.W.V.A., who will arrive Saturday next, the 5th. Further particulars furnished on application to Comrade J. Food, G.W.V.A. Phone 3177.

At Mid-day

Come to Clay's! You'll enjoy a homelike lunch and it will be both promptly and daintily served. This week our menu contains many dishes which are particularly desirable during warm weather. Many of them are quite inexpensive.

619 Fort St. — **CLAY'S** — Phone 101

DR. A. A. HUMBER
DENTIST
Hours by appointment.
Tel. 2168 — 206 Pemberton

The Garage for Efficiency
Prompt Personal Attention
Reasonable charges
Sole Agents B.C. Ford Power Attachments
NORMAN HIRST
921 GORDON ST.
Phone No. 5669

Painters' Picnic
Train Leaves at 9:30 and 1:30 Today
For
EXPERIMENTAL FARM
Returning at 5 o'Clock

Owing to the limited accommodation at Mr. Butchart's gardens for a large number of visitors at one time, it is necessary to close the gardens on Saturday and Sunday afternoons, and on all public holidays. The gardens are open to visitors all day Monday, Tuesday, Wednesday and Friday.

Grass Fire—The Fire Department was called out yesterday morning to extinguish a grass fire at the corner of Broughton and Wharf streets.

Phone 2378. Res. Phone 4307R.
Whittall Electric Co.
ELECTRICAL CONTRACTORS and DEALERS
1112½ BROAD STREET

Ford Car for $1
AN HOUR
$1.50 for first hour and holidays
Island Auto Livery
721 Johnson Street
Colterman Bros. Phone 6638

Telephone 6241 — Night 6485
Specialized Camp Hauling and Picnickers
Furniture Moving and General Hauling, Baggage Collected and Shipped
J. Ryan, Proprietor

Special for Today at Halliday's

Tea Cups and Saucers, white china, regular $2.40 dozen. 6 pairs $1.00

Water Glasses, ½ pint size, clear thin glass. Price per doz. $1.80
Table Tumblers, ½ pint size, clear strong glass. Per dozen $1.00
Water Jugs, good quality glass, 1 quart size. Each 45c
Wax Paper Rolls for lunches. Per package 5c
"Soap" Antiseptic Hand Cleaner, per tin 20c
White Shoe Polish, "2 in 1", complete with sponge. Per tin 15c

Paraffine for Preserving. Pkg. 20c

HALLIDAY'S
168 Yates Street Phone 865
Free Quick Delivery
We Sell for Cash and Save You Money.

Castile Toilet Soap. 3 Bars 15c

A FEW SHOVELS

of Ladysmith Wellington are better than a ton of other kinds of Coal.

Order your Winter supply Now

Mackay & Gillespie, Ltd.
738 Fort Street Phone 149, 622

"When He's 2 Years Old Bring Him to Sam Scott"

Boys!

The big celebration finishes today. See the complete programme on page eleven.

1225 Douglas St. **Sam Scott** 1225 Douglas St.
J. P. SCOTT
"Boys' Clothes Specialist"

Victoria Baggage Co.

H.M. Mail Contractors, C.P.R. Cartage Agents
Phones 2505; 2506
Motor Trucks Heavy Teams
We Aim to Please
506 Fort Street Victoria, B.C.

VETERANS BRAVELY FACE HEAVY TASK

VANCOUVER, B.C., July 4.—"Overseas we used frequently to hear that song, 'There's a Long Long Trail to the Land of My Dreams.' The Great War Veterans are determined that this Dominion of ours shall be the land of our dreams, the land we have hoped for, the land we are prepared to live and strive for. We realize that it is no easy road we have to travel that will bring us to our goal. Through iron sacrifice of body, will and soul alone can we reach it—there is but one road."

These were the concluding words of an inspiring address at the Canadian Club's luncheon today by the President of the Great War Veterans' Association of Canada. Comrade Purney's subject was "Canada's New Citizens."

LAKE PLACID, N.Y., July 4.—Homer Baker, of New York, equalled his own record in the 660-yard run here today in an attempt to better his time of 1:20 1-5 seconds.

NATURAL GAS SUPPLY FAILING AT CALGARY

CALGARY, July 4.—That the Bow Island gas field is playing out is the statement made by City Engineer Craig, following exhaustive investigation of the source of the gas supply of this city and other towns in Southern Alberta.

The gas company is now making desperate efforts to establish a new and stronger source of supply in the Barnwell field, but thus far have brought in only one well in this district. They hope to bring in three others in the Fall. If this is not done, President Coste said tonight, it might be necessary to cut off a quarter of the gas consumers in Calgary.

Germans Look to Argentina

BUENOS AYRES, July 4. — La Epoes, the organ of the government, announces that the steamer Gelria is bringing a German commission to study the possibility of accommodating five million German immigrants.

Summer Footwear

At the Bootery You Will Find the Most Complete Line of Goods to Select From, All at Most Moderate Prices

Women's White Oxfords—Rubber sole and low heel $2.00

MEN'S BOOTS
Brown or black, in new style, brogue effect, at $10.00

MEN'S LOW SHOES
In black or brown. New styles for Summer. Prices, $9.00 and $8.50

HURLBUT SLIPPERS
In all leathers and all sizes. Large shipment just received. Prices, $3.50 to $2.00

Women's White Tennis Oxfords at..... $1.75

Misses' White Slippers $1.25

WOMEN'S WALK-OVER OXFORDS
In black or brown, of stunning appearance. Perfect in fit. Prices, $11.00 and $12.00

SANDALS OF SUPERIOR QUALITY AND MAKE
Sizes 4 to 7½..... $3.00
Sizes 8 to 10½..... $3.50
Sizes 11 to 2..... $4.00
Made in brown and pearl elk.

BOYS' BROWN ELK BOOTS
Tough and strong, the real boot for Summer. Prices, $4.50 and $4.00

THE BOOTERY
Eleven-Eleven Government St. Mutrie & Son, Proprietors

INVESTIGATION INTO MEAT PRICES STARTED

Board of Trade Organized Scheme to Look Into Alleged Discrimination in Prices of Meat.

A special committee of the Board of Trade has been appointed to investigate the prices of meat in this city. Price lists for the various cuts of meat have been asked from Seattle and Vancouver, and these will be filled in, it is expected, by the authorities in those cities. When these lists have been returned, they will be compared with the prices charged in Victoria.

The action of Mr. C. T. Cross in the Board of Trade meting last April is responsible for the present investigation into the alleged discrimination in prices to the disadvantage of Victoria. At that time Mr. Cross advocated an inquiry, and when informed at the meeting yesterday that practically no action had been taken, he again asked for information. At the time of making his first request, Mr. Cross stated that he was aware that the Council would take no action if it were likely to interfere with the prosperity of its members.

The explanation of this inactivity as explained by the secretary was that great difficulty had been experienced in getting the committee to act. No less than four members of the original committee had withdrawn, two because of departure from the city and one with the excuse of being an interested party. It was not until a new committee had been formed that the task of distributing price lists was accomplished.

The high cost of living will be dealt with in detail at the regular quarterly meeting of the Board of Trade next Friday afternoon. At that meeting the communication from the Vancouver Board, endorsed by some 40 local labor unions, will receive full discussion, and in all probability some action will be taken.

ISSUES APPEAL FOR GIVING OF THANKS

Bishop of Columbia Urges Observance of Sunday, Day Appointed for Peace—Services in Two City Churches.

The Right Rev. Charles D. Schofield, Bishop of Columbia, has issued an earnest appeal for the observance of Sunday, the day specially appointed for the return of public thanksgiving for peace. Services in which appropriate reference is made to the occasion will be held in the Anglican churches of the Island and diocese, and the Bishop urges on all members of the Church of England particularly attendance at one or more of the church's services tomorrow. In view of the recent royal proclamation setting apart Sunday, July 6, for the purpose, similar services will be held throughout the British Empire. Bishop Schofield will preach in Christ Church Cathedral on Sunday morning and in St. John's Church on Sunday night.

At Christ Church

In Christ Church Cathedral tomorrow, services of Holy Communion will be celebrated at 8 a.m. and after shortened matins at 11 o'clock. The preacher at the choral service at 11 a.m. will be the Bishop of the diocese. At choral evensong, at 7:30, the sermon will be delivered by the Dean of Columbia, the Very Rev. C. S. Quainton.

At Metropolitan

The Metropolitan Methodist Church will have special speakers at both services on Sunday. In the morning Mr. J. R. Cowell, of Edmonton, will be the speaker. Mr. Cowell was for many years member of Parliament for the Isle of Man, and was succeeded in that office by Mr. J. M. Barrie, the well-known novelist. In the evening Rev. John Dawson, of Wellington, New Zealand, will give the address, and a special soloist, Miss Olive Detlor, contralto, of Regina, will sing.

DISPERSAL STATION AT WILLOWS CLOSING

Owing to Slackening in Number Returning Hastings Park Depot Will Now Be Utilized

After little more than five months' existence, during which time there have been put through about 2,500 men, "U" Dispersal Station, the Willows, is closing, and from today will cease operation. Hereafter, it is understood, men to be demobilized for Victoria and other Vancouver Island points, will receive their discharge at Hastings Park, Vancouver, the station for some time having filled a similar function in lieu of Revelstoke sub-dispersal station which was closed recently.

"U" Dispersal station was opened last January, with Major Shaw, Captain Barton, and a staff of four other officers in charge. The largest number of men dealt with in a single "debarkation" was about 350, and so expert did the officers become that in an emergency they counted on being able to put through ninety men per hour.

The buildings which have been used at the Willows Camp for the uses of a Dispersal Station belong to the city and will revert to their original uses, only very slight alterations having been required to adapt the place to its temporary uses.

Stuffy Head Cleared Of Catarrh Germs By "Catarrhozone"

To catarrh victims we have just one word of advice—cure it now. The remedy is "Catarrhozone." That it will cure permanently you cannot doubt. Catarrhozone has cured thousands; it will cure you, too.

It acts in two ways: First it destroys the germ—that checks the progress of the disease. Its second action is to heal the sore places the germs caused. Nice to think of breathing little drops of healing to every part of the lungs, bronchial tubes and nasal passages. It is such absolute thoroughness that makes Catarrhozone so effective in grippe, catarrh, and colds. Then by its sedative influence upon the mucous surface it clears away the cough and throat tenderness very quickly. We owe something to a science that has given us Catarrhozone—that wonderful remedy which so surely enables us to permanently cure disease of the breathing apparatus. We all know that stomach dosing is useless, and this departure in the mode of treatment is an advance in medical science that everybody can appreciate and value. Complete outfit of Catarrhozone, which is guaranteed to cure any case of catarrh, asthma, bronchial or throat troubles, lasts three months, price $1.00; smaller size, 50c; trial size, 25c; sold everywhere.

MADE PUBLICITY AGENT FOR CITY

Mr. J. G. Thomson Going to Sound Cities to Bring Tourists to Island—Will Visit Prairies Later.

Mr. J. G. Thomson, well-known transportation man and firm believer in Victoria's excellent prospects for the future, both industrially and otherwise, has been appointed publicity representative for the Victoria and Island Development Association.

Mr. Thomson leaves today for the Sound cities, where he will personally represent Victoria and will use his powers to have tourists at the hotels come to Vancouver Island. He will place himself at the disposal of those wishing information, and will give travelers personal cards of introduction to Mr. McAdam, Victoria's Publicity Commissioner.

Victoria has long felt the need of a traveling representative, who could work more effectively than through newspaper or direct-by-mail advertising. After the Summer tourist season has ended Mr. Thomson will go to the Prairies, where he will induce the residents there to come to the Island for the Winter months.

The Pacific Northwest Tourist Association, under Mr. Herbert Cuthbert, is by its extensive advertising campaign drawing visitors from all parts of the States to Washington and Oregon, as well as British Columbia. The Development Association figured that a live representative would bring many of these tourists on to the Island, and so they appointed Mr. Thomson last Thursday. This gentleman knows the Sound hotel men well through contact with them in his former capacity of Chicago, Milwaukee agent here. He has a fine knowledge of transportation problems and possibilities and also takes a great interest in industrial matters. It is expected that he will be able to improve Victoria industrially as well as from a resort standpoint in his travels.

COMRADES OF GREAT WAR MEETING

Strong Protest Made Against Alleged Discrimination by Labor Unions of Returned Men

The regular meeting of the Comrades of the Great War was held last night at the clubrooms, with Mr. Abrahams, the president, in the chair.

The letter was read from a widow whose property was in danger of foreclosure proceedings. She stated she had been paying money to a German in order to hold her home. The meeting resolved that since her husband had been lost in the war, it did not matter to whom she had paid the money. The secretary was instructed to take the matter up with the Provincial committee, who have funds set aside, and also to notify the Northwest Mounted Police.

A communication was read from the Co-operative Society asking that the comrades give their help in getting members. After some discussion it was resolved to lay the letter on the table till the next general meeting.

It was reported that Major Codd, of the pay department, had received a wire from the A.A.G. at Ottawa that only those civilian clerks who received bonuses last year would receive them this year. Inasmuch as nearly all those employed in the department who have joined during the last few months are returned men, it was felt that discrimination was being shown. A motion was carried that the secretary take the matter up with the other ex-service organizations and the Central Council, and also wire the A.A.G.

In regard to alleged discrimination of the various labor unions against returned men, several of the comrades cited alleged instances, and a resolution was passed that a strong letter be written to the Metal Trades Council asking an investigation into the matter.

THANK SIR ROBERT FOR DRY DOCK GRANT

The president of the Board of Trade, Mr. J. O. Cameron, yesterday wired the following message to Sir Robert Borden:

"We have seen from press dispatches that $500,000 has been allocated for work on the Esquimalt drydock. This action of your Government gives great satisfaction to all of the citizens of the city and vicinity and especially to members of the Board of Trade, on behalf of whom I convey warm appreciation to you and through you to your ministers for the consideration which has been given to this most important public undertaking."

The reception committee of the Board of Trade, has been instructed to make preparations for a banquet to be given shortly in honor of Mr. J. C. McIntosh, M.P., and Dr. S. F. Tolmie, M.P., in appreciation of their efforts in securing the drydock for Esquimalt.

False Alarm—At 2:15 this morning a false alarm gave the department a run to the neighborhood of the corner of Vancouver and Burdett Streets.

Mr. H. C. Hall, M.P.P., has returned to the city from Ottawa and New York, where he has been for the past few weeks on important business.

HOLDS BEST MEDIUM IS DAILY NEWSPAPER

Mr. John P. Patterson, Prominent Advertising Man, Here on Brief Visit, Talks of Reconstruction Issues.

Mr. John P. Patterson, president and general manager of Norris-Patterson, Limited, one of Canada's leading advertising agencies, with headquarters in Toronto, was in the city yesterday on a flying visit. He expressed himself as charmed with Victoria and said he hoped to return again shortly for a longer visit.

"Advertising," he said, will play a most important part in the reconstruction of Canadian business.

"Just at present national reconstruction is the big issue," he said, when interviewed at the Empress Hotel. "In order to pay our war debt the minister of finance says we must produce more. That also implies that we must sell more, for it is by our trade that the country prospers. In order to get the wider markets that Canadian producers need if they are to justify the greater production asked for by the Government, the producers must advertise. The United States Government has issued an official proclamation urging its business people to advertise as never before. Canada must not lag behind in this important matter."

Discussing various methods of advertising Mr. Patterson said that undoubtedly the broadest medium in Canada is the daily newspaper. Every farmer, no matter how remotely situated, takes a metropolitan daily newspaper, Mr. Patterson states, and he claims that for the same amount of money an advertiser can reach more people through that channel than he can by any or all other methods combined. The scattered nature of Canada's population is largely responsible for the predominance of the newspaper in Canadian advertising, in his opinion.

Mr. Patterson's agency handles the business of many of the leading advertisers in Canada.

OBITUARY NOTICES

WILDE—The funeral of Mrs. Mary Wilde will take place this afternoon from the residence of Mr. R. W. O. Savage, 1044 Collinson Street, at 2:30 o'clock, proceeding to St. John's Church, where service will be held at 2:45, Rev. J. W. Flinton officiating. Interment will be made in Ross Bay Cemetery.

PRICE—The remains of Joseph Price will be laid to rest in Ross Bay Cemetery this morning. Service will be held in the B.C. Funeral Chapel at 10:30 o'clock, the Rev. Gilbert Cook officiating.

DALE—The remains of Mary Dale were forwarded by the B.C. Funeral Company yesterday afternoon to Enderby, B.C., for interment. Several of the family accompanied the body to its destination.

HEDGES—The funeral of Mr. Francis F. Hedges took place yesterday afternoon from the family residence, 1327 Arm Street, where service was conducted by the Rev. R. M. Thompson. There were many friends present. Two hymns were sung, "Abide With Me" and "Jesus, I Am Resting." The remains were laid to rest in Ross Bay Cemetery. The following gentlemen acted as pallbearers: Messrs. J. M. Healy, W. E. Beek, F. C. Holden, George Young, A. M. Gregg and F. King.

Mexican Oil Policy

MEXICO CITY, July 4—Statements that General Candido Aguilar had given the governments of the United States, Great Britain and other countries guarantees that the Mexican petroleum law now being framed would not contain provisions objected to by foreign interests are denied in a cablegram sent from New York by General Aguilar and made public here. General Aguilar is now on a confidential mission to the United States and other nations, and the statements referred to were published in this city on June 24.

Spanish Minister Resigns

MADRID, July 4.—The Minister of Justice has resigned. The course which the discussion concerning the electoral policy of the Government is taking is said to be reason for his action.

Illustrative Blow Is Fatal

NEW YORK, July 4.—Demonstrating to his friend, Thomas Black, how Dempsey knocked out Willard, Anthony Wasielewski, of Brooklyn, tonight "tapped" Black on the jaw. Black dropped to the pavement dead. Wasielewski was arrested on a technical charge of homicide.

SAVE MONEY
have your tires re-treated by our Dry-Cure Process
THE TYRE SHOP
1015 Blanshard St. Phone 5251

MILLWOOD
CHEMAINUS—BEST AND DRY
Half cord, $2.75 Full cord, $5.25
J. PAINE
Returned Soldier Phone 10650

—When your cellar is empty and you want good coal—at once
—When you've had wood that will neither split nor burn decently, and you want real cordwood for a change
—When you require trucking or moving done with care
Call 536
THAT'S
PAINTER & SONS
617 Commercial Street

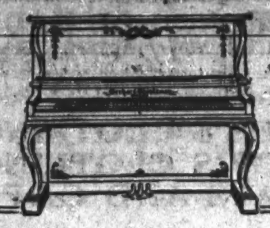

PIANO QUALITY IS IMPORTANT

The good reputation a piano possesses is invariable the result of painstaking effort on the part of the manufacturers who produce it. Such a reputation once created is an invaluable asset, because it begets confidence with musical people—it is a positive assurance that YOUR money will be safely invested if you put it into a GOOD piano. The

Gerhard Heintzman
(Canada's Greatest Piano)

has a reputation for quality that it has taken half a century to spread broadcast throughout the Dominion. Today it is known as Canada's premier piano because it has been consistently superior for so many years.

You should undertake no piano purchase until you have examined this splendid instrument. At any time we will be pleased to show you the newest models of this excellent piano and, if need be, arrange terms of payment to suit your convenience.

FLETCHER BROS.
1121 Government Street and 607 View Street

Keep Your Eyes Happy With Krotor Lenses

Krotor Shur-on

Your Eyes Are Wage Earners

The worker who suffers from defective vision has his wage-earning capacity seriously handicapped.

To such a one Kroter lenses mean the capability of more work with greater ease, and the work will be better done.

From a purely business point of view the purchase of Krotor lenses well repays those who need them.

To be obtained only from

1241 Broad St. **Strain's** LIMITED Formerly Clugston's
"Optical Authorities of the West"
Victoria, B.C. Winnipeg, Man.

OUR JULY SALE

Cotton Crepe—A fine new shipment of the very newest Summer shades. Special at, per yard ..... 39¢
Natural Pongee—Excellent quality for children's dresses, underwear and curtains, etc. Special, per yard ..... 59¢
Chinaware—Cups and Saucers, Teapots, Jugs and Plates, etc. Today 10 per cent off.
China Silks—Good quality. Special prices, from 55c, 85c, $1.50 to $2.50
Carved Ivory Ornaments—Figures, Elephants, Photo Frames, etc. Today 10 per cent off.
Your inspection is invited.

LEE DYE & CO.
715 View St. (Main Store) 911 Gov't St. (Branch Store)

This is the time of the year to have your Car painted.
Let us quote you a price.
The Motor House
Oak Bay Avenue

Dominion Tires And Accessories
J. F. VOIGT
AUTO SUPPLIES
1126 Broad St. Phone 6549
Opposite Spencer's, Ltd.

B. C. Funeral Co.
(HAYWARD'S, LTD.)
Phones 2235, 2236, 2237, 2238
Established 1867
734 Broughton Street
Motor or Horse-Drawn Equipment

Open Sundays
Don't cook—come here for your meals.
The Tea Kettle
MISS M. WOOLDRIDGE
Corner Douglas and View Sts.
Phone 4096

MILLWOOD
Prices Delivered in City:
One Cord, Stove Length $4.25
On all orders for 2 cords or more we quote special rates.
Cash with order or C.O.D.
Call 5000 for information.
Cameron Lumber Co., Ltd.

J. H. (Mickey) RICHARDSON
Successor to Richardson & Stephens
Corner Government and Yates Streets
MEN'S CLOTHING
BOY'S CLOTHING
HATS AND CAPS
10% Discount to Returned Soldiers and Sailors
WATCH WINDOW DISPLAY

Reduce Your Fuel Bills Next Winter
By Laying in a Supply of
BREEZE
Price $4.50 Per Ton
Delivered Within the City Limits
Breeze makes an excellent, economical, clean, smokeless fuel for furnaces.
It can be used alone or mixed with other fuels. Just the thing to "bank" your fires with.
NOW IS THE TIME TO ORDER
VICTORIA GAS CO.
Corner Fort and Langley

GEO. T. MICHELL The Farmers' Supply House
Agent Massey-Harris Company
Full line of Dairy Supplies, Delivery Cans, Churns, Butter Paper, Babcock Milk Testers, Milk Bottles, etc.
Phone 1392 and 3433Y
610-612 Pandora Avenue Opp. City Market

The Whole of the
MacGregor Block
Situated at the corner of View and Broad Streets, for rent to a suitable tenant. Floor space, 10,800 feet.
This is recognized as one of the finest locations in the City of Victoria.
For Particulars Apply to
ARTHUR COLES
BROAD STREET

QUALITY S&C SERVICE
We are not much given to talking about our work. . . We prefer to let the work speak for itself. . . If your car needs repairing, intrust it to us. . . We know we can satisfy you.
Stapledon & Carter, Ltd.
Automobile Engineers
Pandora and Broad. Phone 2920

Mrs. Bruce-Powley, who has been visiting friends in the city for several days, left for Vancouver on Thursday afternoon, accompanied by her little daughter Audrey and Miss Connie Ritchie who will be their guest during the holidays.

FINANCING HIGH SCHOOLS

Delegation of Trustees From Fraser Valley Urge Government to Assume Cost and Maintenance

A delegation representing the Fraser Valley School Trustees' Association waited upon Hon. J. D. MacLean, Minister of Education, yesterday morning and urged that high schools in British Columbia should be financed and maintained by the Provincial Government. Appointment of a commission to investigate the school situation throughout the Fraser Valley with the object of establishing new high schools was also recommended, and the Government was asked to deal with the question of free education for Orientals. It was contended that present conditions, which permitted the Oriental of seventeen years to be in the same class as young Canadians of half that age, should not be permitted to continue. Dr. MacLean promised to give the matters full consideration and to announce his decision shortly.

Hon. Hugh Guthrie in Cabinet

OTTAW, July 4.—Hon. Hugh Guthrie, Solicitor-General, has, it is understood, been given cabinet rank. In this the precedent is being followed of the appointment to the cabinet of Hon. Arthur Meighen, when the latter also held the portfolio of Solicitor-General. The appointment of Mr. Guthrie to the cabinet does not entail any change in portfolios.

ST. MARGARET'S HAS ANNUAL PRIZE-GIVING

Many Parents Attend Interesting Proceedings, Which Follow the Tennis Finals of School—Prize List.

A very pleasant gathering took place at St. Margaret's school on Thursday evening in connection with the annual prize-giving, an event which followed the finals in the tennis tournament, many parents and friends being present to witness the proceedings.

The evening programme commenced at 7:30 p.m. with the Senior Tennis final, Beatrice McClintock and Annie Miller being the contestants for the school championship. The play throughout was noticeable for its steadiness, Annie Miller playing a remarkably good game for one so young, her strokes, both back and front head driving, being taken with great ease. Beatrice McClintock proved herself the more brilliant player, and scored on her fast serve and placed balls, finally coming out on top with a score of 6-2, 6-2. The match was witnessed with great interest by the spectators.

Prize-giving

The prize-giving took place in the gymnasium, which was beautifully decorated for the occasion with flowers. Here Miss Barton read the school report for the year, and the Bishop of Columbia presented the prizes, speaking a few words of congratulation to the girls on the good work they had done during the year before wishing them a happy holiday, although not "all play and no work."

Three hearty school-girl cheers for the Bishop, Miss Barton and the staff, brought the formal part of the proceedings to an end, the visitors then being invited to the dining-room for refreshments.

The Prizes

The following is the prize-list:

Form VIa—Head girl, Jessie Ligertwood.; good work during her 6 years at S.M.S., Margaret Lewis; regularity and general progress during her eight years at the school, Maisie Evans.

Form VIb—Year's work, Norah Pownoll.

Form V—Year's work, Elsie Taylor; examinations, Elsie Taylor, passes to Margaret McGregor.

Entrance—Year's work, Enid Butler; examinations, Enid Butler, passes to Dorothy Hogan.

Form IVa—Year's work, Annie Miller; examinations, Annie Miller, passes to Violet Pitcairn.

Form IVb—Year's work, Sheila Tisdall; examinations, Sheila Tisdall, passes to Violet Hinton.

Form III—Year's work, Norah Wilson; examinations, Norah Wilson, passes to Jessie Watkinson.

Special Prizes

Senior English—Presented by Mrs. Phillips: Won by Barbara Bullock-Webster.

Senior Mathematics—Presented by M. A. Grainger, Esq.: Won by Jessie Ligertwood.

Latin: Presented by Miss Mahaffy: Won by Margaret McGregor.

Junior French—Presented by Mrs. Nunn: Won by Betty Lefroy.

Art—Presented by Miss Gulland: Won by Margaret Berrick.

Music—Presented by Miss Irene Long: Won by Louisa Webster.

Music—Presented by Miss F. G. Barton: Won by Elizabeth Wace.

Senior General Knowledge—Presented by Mrs. Butler: Won by Barbara Bullock-Webster.

Junior General Knowledge—Presented by Mrs. Phillips: Won by Peggy Cass.

Senior Gym Medal—Presented by Miss Cotsworth: Won by Betty Gray (leaving after eight years).

Junior Gym Medal—Presented by Miss Cotsworth: Won by Mildred Rich.

Perfect Attendance—Marion Bullock-Webster, 6 years, never late or absent; Jessie Ligertwood, 2 years; Sheila Tisdall, 1 year; Jessie Watkinson, 1 year.

Gardening prizes went to Inez Ker, Marjorie Powell, Theodora Rixon, Essie Kill.

The boarders' good conduct prize was awarded to Geraldine Bryant.

Senior champion—Beatrice McClintock; runner-up, Annie Miller.

Junior champion—Kathleen Watt; runner-up, Marion Wilson.

American tournament, senior (doubles: 1, Aline Stewart Williams and Aylse Gracy.

American tournament, junior—1, Kathleen Watt and Naomi Goodacre.

The results of the recent examination of the Associated Board of the Royal Academy and the Royal College of Music have just been announced. All candidates entered by St. Margaret's were successful.

Local centre, advanced grade—Beatrice McClintock.

Intermediate grade—W. Jean Corsan.

School examination, higher division—Elizabeth Wace, Enid Butler, L. Mary Phillips, Francis Cunliffe.

Elementary division—Agnes Hogan.

Primary division, violin: Violet Hinton.

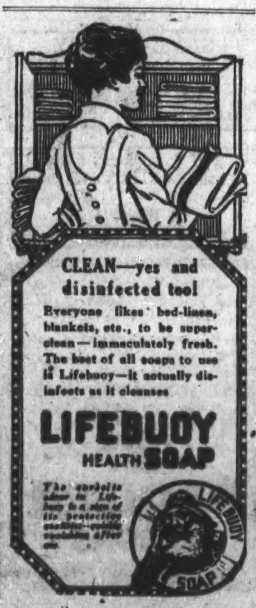

ELECT OFFICERS OF NURSES' ASSOCIATION

Convention in Session at Vancouver Makes Appointments for Coming Year—Presidential Address to Delegates.

VANCOUVER, B.C., July 4.—Election of officers was the most important event in today's session of the convention of the National Association of Trained Nurses. The following were elected:

President, Miss Gunn, Toronto; first vice-president, Miss Dickson, Toronto; second vice-president, Miss Gray, Winnipeg; secretary, Miss John, Winnipeg; treasurer, Miss Davidson, Montreal. Councillors: British Columbia, Miss Helen Randall; Alberta, Miss Winslow, Miss Manson; Saskatchewan, Miss Jean Brown, Miss G. Campbell; Manitoba, Miss Gilson, Miss Macleod; Ontario, Miss Potts, Miss Fairley; Quebec, Miss Strumm, Miss Hersley; New Brunswick, Miss Rickards, Miss Dunlop; Nova Scotia, Miss Pickles, Miss Bligh; Prince Edward Island, to be decided later.

Other business effected during the morning session was the reading of the report on the Canadian Nurse newspaper, which the editor, Miss Helen Randall, stated to be quite a flourishing concern, which had grown considerably since its beginning, two years ago. Miss Randall was congratulated by the Association for the work she had done in connection with the paper, now on a solid financial footing.

Mrs. Hannington, superintendent of the Victorian Order of Nurses, suggested that a bureau be established at the office of the Canadian Nurse, Vancouver, where the special nurse, one with advantages such as languages, public health training, etc., could register.

Miss Stewart, New York, stated that in the United States the Red Cross had instituted such a bureau during the reconstruction period, and Miss Gunn expressed the hope that the soldiers' civil re-establishment would have a bureau for special nurses, but said that so far nothing had been done, and in all probability this organization would only take care of military nurses.

Proposed National Scheme

Miss Jean Gunn, of Toronto, in the course of her presidential address, at the opening session on Wednesday, bespoke particular hearing for two of the central problems confronting the nursing profession in Canada today. These were the proposed national scheme for a Dominion-wide nursing service that would include in its scope provision for the country districts, at present so badly handicapped in obtaining trained nursing service, and the movement towards the turning out of trained attendants ancillary to the graduate nurses.

There were now, stated Miss Ethel Johns, of Winnipeg, in her report as secretary, 45 nursing organizations comprised in the national association, three having been added during the current year. Correspondence had arisen with the Dominion Government relative to the rehabilitation of ex-service nurses in civil life; with the president of the Canadian Red Cross towards the establishment of a national Red Cross nursing service, and with Australian nurses who looked to meeting in conference with their associates throughout the Allied world.

All hospitals in Canada had been asked to send representatives to the present conference, eliciting for the most part favorable response. For the 1920 conference, invitations had been received from Fort William and Hamilton. There was urgent need for gathering data on the number and status of nurses' training schools throughout the Dominion, and the consequent rating of their graduates, to meet inquiries addressed from time to time to the association. It was also desirable that a record be made of all legislation passed or still pending affecting the nursing profession. The growth of the association made the engaging of a paid secretary desirable.

Demand for Nurses

Committee reports were read by Miss Gray, on behalf of Miss Kinder, by Miss Randall, Miss Russell and Miss Potts. The last-named dealt with nursing progress throughout Canada, and drew attention to the growth of interest in public health work. Nurses were now urgently need in special fields of training, public health, child welfare, industrial work, and as nurse educators. Institutions were clamoring for properly trained and educated women and schools of nursing were being hard pressed to provide these experts and a supply of pupil nurses for the hospital work of the institutions to which they were attached. A notable endeavor was being made to standardise and broaden the education of student nurses by centralization of lectures, in itself a boon to the busy physician-lecturer, by school affiliations and by experience in public health work.

In the last named department, Toronto University offered special valuable courses. In Nova Scotia, the public health departments of the Local Council of Women and of the Nurses' Association worked admirably in conjunction, making the work doubly effective. In Manitoba, an eight-hour day had been urged by the Labor party and was being gradually adopted by the hospital authorities. In British Columbia, the Vancouver General Hospital and the Jubilee Hospital, Victoria, had put the measure into operation, while the University of B. C. offered a special course leading to a degree in nursing.

Letters were received from Mr. Noel Marshall, of the Red Cross, conveying greetings, and from Mr. W. F. Osborne, inviting representation at the forthcoming national conference at Winnipeg on moral education in the schools in relation to Canadian citizenship, at which the Duke of Devonshire is to be present.

Premier Will Take Rest

LONDON, July 4.—Premier Lloyd George will go into the country for a fortnight's rest. He will on his return take up the measures of reconstruction which were held up during his absence.

EXPLAIN LUMBER PLAN AT GOVERNMENT HOUSE

Businessmen Hear Description of Demountable Ship and Its Possibilities at Luncheon Called by Lieut.-Governor.

The demountable lumber ship, originated by Mr. John Arbuthnot, of this city, was explained to a gathering of representative business men yesterday at a luncheon given by Lieut.-Governor Sir Francis Barnard at Government House. Mr. Arbuthnot and Mr. Percy M. Furber, president of the Mexican Eagle Oil Company, and head of the Furber Lumber Company, which has been given the right to use the Arbuthnot ship in transporting lumber, were the principal speakers. A general discussion followed without leading to any definite result, although the whole plan was comprehensively outlined.

In addition to the Lieut.-Governor and Mr. Furber and Mr. Arbuthnot, those who attended the luncheon were: Mr. J. C. McIntosh, M. P., Mr. J. O. Cameron, president of the Board of Trade, and Mr. J. J. Shallcross.

The demountable ship and its many advantages as an ocean carrier of lumber of all sizes was fully described by Mr. Furber and Mr. Arbuthnot. They exhibited a model of the craft and declared that its use by British Columbia lumber interests would enable this Province to successfully compete with the world in gaining entrance to the largest markets.

G.W.V.A. DELEGATES ARRIVING TODAY

Seven Hundred Veterans From All Parts of Dominion Coming From Vancouver Convention to Victoria.

A meeting was held last evening of Reception Committee to complete arrangements in connection with the welcome to be extended today to the party of about 700 G. W. V. A. delegates from the just completed Dominion convention at Vancouver.

The special steamer carrying the party will arrive at 12:30. At the boat they will be met by Major-General Leckie, G.O.C., and Capt. Martin, R.N., and a large party of local veterans. The delegates will immediately proceed to the Empress Hotel, where they will lunch. All members of the Women's Auxiliary are asked to meet at the wharf at 12:15. Banner bearers are requested to be at the rooms at 12 o'clock.

The Reception Committee particularly ask that motor owners who have so kindly offered the use of their cars will not wait to be phoned to this morning, but will have their automobiles at the Empress Hotel at 2 o'clock sharp in order to convey the guests on their tour of the city and district. The entire party are due at Government House at 4 o'clock sharp. Plimley orchestra as well as the Foundation band will be in attendance at Government House to supply the musical portion of the programme.

Tally-hos will be provided to convey the party from Government House to the dock, the boat being scheduled to leave at 6:30 p. m. As a parting salute 10 crates of Gordon Head and Keating's finest strawberries will be put aboard the boat for free distribution among the delegates. These strawberries are the gift of the two associations named.

CHRISTIE'S
Summer Shoe Sale
In these days of close figuring, every little saved means a lot. Here is your chance to save a good deal on Shoes.
Serviceable Pumps

Brown, Grey and Black Pumps, a clearance of broken lines. Regular up to $7.50
$3.95
Colored Canvas Boots

Black and White, Brown and White; made of very fine quality canvas; leather soles. Louis heels. Regular $5.00.
95c
1231 Government **G. D. CHRISTIE** 1231 Government

WEDDINGS

Meriam - Moulton

A very quiet wedding took place at 11 o'clock Wednesday morning at the Anglican Church, Shawnigan, when Olive Meriam, only daughter of Mrs. William Cheal, became the wife of Mr. Robert Benjamin Moulton. The ceremony was performed by Rev. J. S. A. Bastin.

The bride's gown was of white georgette crepe over white silk, the only trimming being tucks of the same. Here veil was caught back by orange blossoms. She carried a bouquet of pale pink roses and fern, tied with streamers of white satin ribbon. The bride was unattended, except that she was given away by her mother, who wore a blue costume, relieved by white satin collar and cuffs.

Although the groom is an Eastern Canadian by birth, he had been in the district some time previous to the outbreak of hostilities. He is one of the originals of the 30th Battalion and left here on February 14, 1915. He arrived in France in May of the same year, and a little later was transferred to the famous Seventh. He returned to Canada early this year.

After the ceremony a few intimate friends of bride and groom gathered at the home of the bride's mother on the Cameron-Taggart Road. Here all partook of the wedding breakfast. The table looked lovely in a color scheme of pink and white sweet peas and roses. The large wedding cake, which was afterwards cut by the bride, formed the centre.

The bride's going-away frock was of blue relieved by white and blue silk. Her cloak was of fawn, and she wore a white maribou. Her going-away hat was of brown straw with sand brim.

The groom's presents to the bride were a gold wrist watch and an ebony toilet set. The bride's gift to the groom, a set of gold monogramed cuff links.

Crowded cars took the wedding guests to the early train, where they were joined by many others, and amid good wishes and rice the happy couple left for Victoria, which is the first stop-over on their honeymoon.

On their return, Mr. and Mrs. Moulton will reside at Shawnigan.

Why all this Precaution?

JUST wherein lies the reason for the use of vegetable preparations for infants and children?

Why are any but vegetable preparations unsafe for infants and children?

Why are Syrups, Cordials and Drops condemned by all Physicians and most laymen?

Why has the Government placed a ban on all preparations containing, among other poisonous drugs, Opium in its variously prepared forms and pleasing tastes, and under its innumerable names?

These are questions that every Mother will do well to inquire about.

Any Physician will recommend the keeping of Fletcher's Castoria in the house for the common ailments of infants and children.

Children Cry For
Fletcher's
CASTORIA

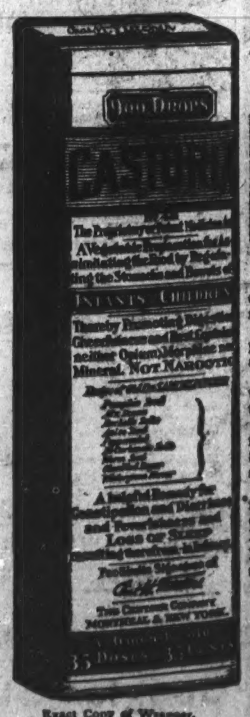

Exact Copy of Wrapper.

The False and the True.

Advertising by the use of large space, the expenditure of huge sums of money have placed on the market, have put in *your* home, perhaps, many articles that today have been discarded, as you will readily admit.

Do you recall anything that has more modestly appealed to the public than has Fletcher's Castoria: modest in all its claims, pleading at all times—and truthfully—for our babies?

The big splurg, the misleading claims may win for a time, but the honest truth-telling advertiser is like the old story of the tortoise that beat the hare.

Mothers everywhere, and their daughters, now mothers, speak frankly, glowingly, enthusiastically in praise of Fletcher's Castoria. Speak of it lovingly as a friend that has brought comfort, cheer and smiles to their little ones.

There are substitutes and imitations as there are for the diamond, for anything of value. One might almost say that that which is not copied has no value. So you have had the signature of Chas. H. Fletcher and a copy of the genuine wrapper kept constantly before you that you may guard against the false and the untrue.

MOTHERS SHOULD READ THE BOOKLET THAT IS AROUND EVERY BOTTLE OF FLETCHER'S CASTORIA

GENUINE CASTORIA ALWAYS
Bears the Signature of
Chas. H. Fletcher.

THE CENTAUR COMPANY, NEW YORK CITY.

Distinctive Purses

Just what we mean by "distinctive" purses will be made clear after an inspection of our window display and interior assembly. There are purses here of many styles, sizes and colors, in leather, leather fabrics and silk. In every instance price moderation is demonstrated. We have—

Leather Finger Purses from.....$2.00
Leather Hand Bags from.....$2.25
Silk Hand Bags, black, grey, taupe, etc., from $4.50
Vanity Boxes from.....$6.50

W. H. WILKERSON
The Jeweler 1113 Government St.

ROCKSIDE
POULTRY FARM STORE
640 Yates Street Phone 2164

Large Supply of Roasting Chicks, Broilers, All Kinds of Cooked Meats

TO OUR PATRONS

Owing to the warm weather we cannot make our usual display of Poultry and Cooked Meats in our windows, but we have a full line of all kinds in refrigerator show cases inside.
—J. RYLANDS.

A PROPHECY

The strike is over, Peace is signed, and now once more you'll see
Victoria on the boom again, and as she used to be;
For we're to have that graving dock, it is a well-known fact,
Although it took some scheming and required a lot of tact.

Now Joe, I'm told 'a from Lancashire—from England, in the North,
And when on cocks and hens and pigs he is not holding forth,
He says, "What Liverpool's to England, our Victoria should be."
To that, of course, we say, "Hear, hear!" and one and all agree.

It seems Joe Rylands had a dream and got it in his head,
In place of that new graving dock, 'twas Liverpool docks instead.
Then 'Squimalt was old Liverpool, of that he says he's sure,
And Liverpool Market seemed to be his well-known Yates St. Store.

And scores of trucks from Rockside Farm down "Quadra Hill" were speeding,
Although the traffic was immense, 'twas Rylands' trucks were leading,
Round what appeared his huge new store, they took up all the room.
Victoria was flourishing, and once more on the boom.

And then he heard the roosters crow, and knew it was a dream;
But Joe believes in dreams, and says he's sure that dream will mean
That good times now are coming, if we'll all co-operate,
If we'll have a little patience and will practise "Give and take."

Dinner Sets
$24.15 to $45.00

R. A. BROWN & CO.
UNION STORE
1302 Douglas Street

Dainty Blouses
Made to Your Own Order if Desired

Model Dress Shop
Phone 4019 735 Yates St.

Drowned in Fraser River

NEW WESTMINSTER, July 4.—Ernest Witham, aged 18, of Lulu Island, was drowned last evening when his 18-foot skiff was swamped in the wash of a passing steamer. A companion, Norman Doiney, managed to swim ashore. The accident happened in the south arm of the Fraser, opposite Annacis Island.

STRAWBERRIES TOO LARGE FOR CASES

SULLIVAN, B. C., July 4.—Mr. Charles Poole, of Sunkist Place, Surrey, a short distance from Sullivan, has been able to beat the strawberries reported to have been grown at Sapperton. He has lately had on view six strawberries weighing nearly 13 ounces, and on Friday morning he sold seven strawberries to a New Westminster young lady for twenty-five cents. He commenced growing strawberries through happening to pick up a pamphlet in which it was stated that $800 could be made per acre by growing strawberries. Mr. Poole made a study of strawberry growing, and he says that one can substitute cases for dollars, and not be very far wrong.

He has a grievance, however, and that is in connection with the regulation cases. He is quite unable to pack his famous strawberries in an ordinary case, as he would have to crush the strawberries all to pieces to do so, and he would be glad to know what the authorities expect him to do under the circumstances.

Arrivals From Siberia

SAN DIEGO, Cal., July 4.—Diplomats internationally known, engineers who have been studying transportation conditions in Russia and several Canadian, United States and French army officers were passengers on the steamer Nanking, which brought 1100 wounded Czecho-Slovak soldiers here yesterday from Vladivostok to recuperate at Camp Kearney. The liner also brought a $2,000,000 cargo of Russian sable furs, coffee and wool.

SECOND CONVENTION OF B.C. HOSPITALS

Sessions Will Be Held at Empress Hotel Here for Three Days, Commencing Tuesday Morning.

Commencing Tuesday, July 8, at 10 a.m., the second convention of the hospitals of British Columbia will hold its three days' sessions at the Empress Hotel, Victoria. Last year, it will be recalled, the first convention of B.C. hospitals was held in Vancouver. This year, owing to the fact that the annual meeting of the Canadian Association of Nurse Education has just concluded its sessions in Vancouver, followed by the sessions of the Canadian National Association of Trained Nurses, which conclude today, there will be a greater number of people on the Coast representing the professions interested than last year, and it is anticipated that a great many visitors from distant parts of the Dominion will be in the city to attend the meetings here next week.

The programme, as might be expected in view of the heavy work undertaken at the initial convention last year, is packed with good matter which should make the sessions interesting not only to the medical profession but to the public at large. The morning sessions, in fact, have been devised with this idea in mind.

Mr. R. S. Day, President of the Board of Directors, Provincial Royal Jubilee Hospital; Miss Jessie MacKenzie, Superintendent of Nurses at the Jubilee Hospital; Mrs. Charles Rhodes, President of the Jubilee Hospital W.A., and Dr. H. Roger, Medical Superintendent, Jubilee Hospital, are the committee on local arrangements.

The Programme

In the programme it is announced that the opening address will be given by His Honor the Lieutenant-Governor, the addresses of welcome by the Provincial Secretary of British Columbia, the Hon. J. D. MacLean, the Mayor of Victoria, and Mr. R. S. Day.

Other addresses at the morning session on Tuesday will be by Father O'Boyle, of Vancouver, President of Catholic Hospitals in British Columbia, and Dr. M. T. MacEachern, President of the British Columbia Hospital Association. The subjects of the two last mentioned papers will be "The Ministry of Healing" and "The Hospital of Today" respectively.

The morning session on Wednesday will include a paper by Dr. T. R. Ponton, Director of Medical Records, Vancouver General Hospital, on "Case Records in British Columbia Hospitals," the discussion afterwards to be opened by Dr. Rogers, of the Royal Jubilee Hospital.

The Thursday morning session also comprises papers of general public interest: "Results of Two Years' Examination of Men Seeking Employment," by Dr. A. Henderson, St. Luke's Hospital, Powell River, B.C.; "The Relation of the Woman's Auxiliary to the Hospital," by Mrs. E. Hasell, vice-president of the Woman's Auxiliary of the Jubilee Hospital, Victoria; and "Hospitals and Tuberculosis," by Dr. C. H. Vrooman, Medical Director Rotary Clinic for Chest Diseases, Vancouver.

Special Sessions

The afternoon sessions each day will be more specific and special in the character of the discussions to be taken up. The afternoon of Tuesday is to be occupied with a Nursing Session, when Miss E. Randall, editor of The Canadian Nurse, will read a paper on "The Standardization of Training Schools in British Columbia," with discussion to be led by Miss Jessie Mackenzie, superintendent of Jubilee Hospital Nurses and President of the Graduate Nurses' Association in British Columbia; "Post Graduate Work," by Miss K. Stott, assistant-superintendent Royal Columbian Hospital, New Westminster, with discussion led by Mrs. M. E. Johnson, superintendent of the Bute Street Hospital, Vancouver; and "Rural Public Health Nursing," Miss J. Farahar, Victorian Order of Nurses, Saanich, with discussion led by Miss I. M. Cole, superintendent of Victorian Order of Nurses, Vancouver.

Thursday afternoon is to be taken up with formal routine business.

Evening Sessions

The Tuesday evening session includes addresses by Dr. R. H. Mullin, Director of Laboratories, Vancouver General Hospital, on "A Public Health Service"; and by Dr. F. T. Underhill, Medical Health Officer, Vancouver, "Infectious Hospitals for British Columbia."

Wednesday evening is to be devoted to "Hospital Financing," with a paper by Mr. J. J. Banfield, of the Vancouver General Hospital Board of Directors, on "A New Basis of Financing Hospitals of British Columbia," and "Maternity Hospitals in Relation to Public Health," by Dr. A. G. Price, Medical Health Officer, Victoria.

Recreation

The three days are not to be entirely devoted, however, to solid work. The Victoria Rotary Club will entertain the delegates and their friends with a motor ride on the Wednesday afternoon. Leaving the Empress Hotel at 1:30, they will take a drive around the district, returning to the reception hall of the Nurses' Home, Provincial Royal Jubilee Hospital, at 4 o'clock for afternoon tea and entertainment.

On Thursday, after the business session and round-table conference which closes at about 4:30 p. m., delegates and friends will visit St. Joseph's Hospital, and in the evening they are invited to attend the graduation exercises of the Jubilee Hospital nurses. This will be held in the ballroom of the Empress, with a dance afterward.

WELCOME CLUB HAD SUCCESSFUL TAG

Sum Taken at Recent Collection Amounted to $758.29, Victorians' Contribution for Greeting Veterans.

The Welcome Club Tag Day realized the gratifying sum of $758.29, an amount which includes two cheques of $10 each from the Hon. William Sloan and the Hon. Dr. King.

This money is to be used for the purchase of cigarettes, oranges, etc., and for the payment of the musicians engaged by the Welcome Club to meet the boys when they debark in Victoria after their service overseas, so that those who contributed may feel that they were only doing their small part to show appreciation to the veterans.

SETTLEMENT BOARD OPERATIONS TO DATE

Report to June 14 Shows That Total Loans Amount to $14,467,974—B.C. Fourth for Approved Loans.

The report of the Soldier Settlement Board as to operations up to June 14 show that total loans made amount to $14,467,974, this amount being distributed among 4,262 applicants. British Columbia comes third in the number of applications for qualification certificates with 3,338 out of the 17,109 totalled. The following is the statement in detail:

Total loans	$14,467,974
Purchase of land and discharge of encumbrances	$8,710,128
Purchase of stock and equipment	4,848,491
Improvements	673,729
Total	$14,467,974

Total number of loans granted, 4,262.

Average loans, $3,394.

Total applications for qualification certificates, 17,109.

Total applications for qualification certificates approved, 12,594.

Total applications for qualification certificates by Provinces:

British Columbia	3,338
Alberta	4,006
Saskatchewan	3,455
Manitoba	2,800
Ontario	1,636
Quebec	627
New Brunswick	496
Nova Scotia	510
Prince Edward Island	241
Total	17,109

Applications for qualification certificates approved, by Provinces:

British Columbia	1,914
Alberta	3,385
Saskatchewan	3,124
Manitoba	2,349
Ontario	723
Quebec	271
New Brunswick	366
Nova Scotia	269
Prince Edward Island	193
Total	12,594

Total applications for loans approved, by Provinces:

British Columbia	515
Alberta	1,122
Saskatchewan	1,013
Manitoba	866
Ontario	325
Quebec	101
New Brunswick	124
Nova Scotia	90
Prince Edward Island	96
Total	4,262

Total loans from month to month:

To February	$ 1,658,105
March	964,193
April	3,282,669
May	6,465,003
June (two weeks)	2,097,004
Total	$14,467,974

R-34 Carries Platinum

NEW YORK, July 4.—The cargo of the R-34 includes 20 ounces of platinum consigned to a New York metal importing concern, according to a cable from London. This consignment, the first "freight" carried across the Atlantic, by aircraft, is valued at $5,000.

WHEN USING WILSON'S FLY PADS
READ DIRECTIONS CAREFULLY AND FOLLOW THEM EXACTLY
Far more effective than Sticky Fly Catchers. Clean to handle. Sold by Druggists and Grocers everywhere.

MUTRIE'S JULY SALE
It Will Not Pay You to Have Your Old Boots Repaired When You Can Buy New Ones at These Prices

100 Pairs Women's Patent Button Boots $2.95

Values to $10.00. Sale price, **$2.95**

Women's White Canvas Boots, high or low heel. Sale price..... **$2.95**

Young Men's Tan Boots. Sale price **$6.95**

MEN'S VICI KID BOOTS
Flexible sole and rubber heel. Sale price is..... **$7.45**

WOMEN'S WHITE BUCK BOOTS
Four styles to select from, all at bargain prices:
$12.00 Boots for.....$8.65
$10.00 Boots for.....$6.45
$9.00 Boots for.....$3.45

70 PAIRS WOMEN'S TAN BUTTON BOOTS
These are all of the best quality, Smaltz-Goodwin make. The entire lot at..... **$3.45**

BOYS' TAN BOOTS
On dressy last and good wearers. All sizes. Regular value to $6.50. Sale price..... **$4.95**

Women's White Reignskin Boots

Louis or military heel, welted sole. Reg. $7.00 values. Sale price, **$5.45**

Big Bargains in Oxfords for Women
With small feet. Either black or tan. Values to $7.00. Sale price..... **$2.45**

MUTRIE & SON—1203 Douglas St.

Gordon Drysdale LIMITED
Store Hours: 9 a.m. to 6 p.m.; Wednesday, 9 a.m. to 1 p.m.; Saturday, 9 a.m. to 9 p.m.

Cotton Dresses for Beach or House Wear

Exceptional Values at $4.95, $5.25, $7.95.

Neat Dresses of Gingham in pink, sky or mauve, in self tones; trimmed with plaid and check ginghams.

They are of splendid quality and in styles suitable for beach or house wear, **$4.95**.

Dresses of Chambray, in sand, Copenhagen or pink. They are made with collars of white rep, belt and fancy pockets, and are pleated in front, **$5.25**.

A very unusual value in dresses of Cotton Foulards in navy or Copenhagen, with neat designs in white. The styles are particularly pleasing, featuring white vestees, shapely collars, belt and buttons of smoked pearl, **$7.95**.

Unusual Offering in Women's Hose

Special 25¢ a Pair

Women's Black Lisle Hose. A value that should induce women who wear these sizes to purchase for future use as well as for immediate needs. They are of good quality, and are perfect in every way and sold regularly at 40c a pair. Sizes 8½ and 9 only. Special, **25¢** a pair.

Women's White Cotton Hose. Special, **25¢** a pair.

Infants' Hose and Socks

2 Pairs for 25¢
Reliable qualities in tan and brown only; 2 pairs for **25¢**.

Special Values in Women's Middies

Coat Style Middy Waists; all white and belted, **$1.65**.

Middies, white with navy or striped collars, **$1.65**.

Smocks in Novel Styles

The popularity which these garments have gained is undoubtedly due to the unusually pretty and novel styles in which they are offered, and also to their practical value as a Summer blouse. Offered in white and fancy voiles and other cotton fabrics often embroidered in attractive designs. **$3.75** to **$7.50**.

Trimmed Hats

in which all our Spring Hats are included, among them being several distinctive French models.

Regular $18.50 Hats for **$12.50**.

Regular $20.00 Hats for **$13.50**.

Regular $25.00 Hats for **$16.50**.

Regular $27.50 Hats for $18.50.

Values to $40.00 for **$25..00**.

July Clearance Sale of Ready-to-Wear

Women's Suits

Suits of Serge, Gaberdine, Tricotine and other popular materials in navy, black and fashionable colors.

Regular values to $39.50. Sale price, **$19.50**
Regular values to $45.00. Sale price, **$29.50**
Regular values to $59.50. Sale price, **$39.50**
Regular values to $79.50. Sale price, **$49.50**
Regular values to $105.00. Sale price, **$69.50**

Women's Coats

A good selection of fashionable colors.
Regular values to $29.50. Sale price, **$15.00**
Regular values to $39.50. Sale price, **$22.50**
Regular values to $45.00. Sale price, **$29.50**
Regular values to $59.50. Sale price, **$35.00**
Regular values to $69.50. Sale price, **$42.50**
Regular values to $97.50. Sale price, **$57.50**

Silk Dresses

Regular values to $29.50. Sale price, **$19.50**
Regular values to $45.00. Sale price, **$25.00**
Regular values to $49.50. Sale price, **$39.50**
Regular values to $69.50. Sale price, **$49.50**
Regular values to $82.50. Sale price, **$59.50**

Towels

Special Values

Huck Towels. A very attractive value that should prove extremely popular. The Towels are of good weight and quality, and have hemmed ends. Size 18 x 36 in. Special, 3 for **$1.00**.

Bath Towels. Splendid quality, in white only. Size 36 in. x 18 in. Special, 2 for **$1.00**.

Knit Underwear

Women's Union Suits; wide or tight knee; short or without sleeves. Regular $1.25 for **$1.00**.

Cumfy Cut Union Suits; wide or tight knees; sleeveless. Special, **$1.00**.

Open Union Suits; wide or tight knees and sleeveless. Special, **$1.00**.

Women's Cotton Vests. Regular 35c, for 3 for **$1.00**.

Women's Lisle Knickers, pink sky or white. Regular $1.25, for **$1.00** pair.

Neckwear

Values to $2.50 for 95¢

A satisfactory selection is practically assured from such a large collection as this. There are dainty creations of various silk and fine cotton fabrics in white and colors.

Overalls for Berry Pickers

Special Prices

Overalls of heavy striped duck; strong and well made. Special, **$1.95**.

Fine Drill Overalls; made in serviceable style. Special, **$2.50**.

Overalls, with coat to match. They are made of khaki drill; strong and well made. Special, **$2.95**.

Fancy Linens—Special Values

MADEIRA CENTRES

Madeira Centres, 18-inch diam. Reg. $1.75 for **$1.25**
Madeira Centres, 24-inch diam. Reg. $2.50 for **$1.75**
Madeira Centres, 24-inch diam. Reg. $4.00 for **$2.75**
Madeira Centres, 24-inch diam. Reg. $5.00 for **$3.50**

EMBROIDERED AND BRAIDED CENTRES

Pretty designs, neatly made and exceptional value at these prices. 24-inch diam., **95¢**; 30-inch diam., **$1.15**; 36-inch diam., **$1.35**; 54-inch diam., **$1.65**.

Women's Gloves

Long Silk Gloves in pink, sky, champagne, grey, tan and black. Regular $1.50 for **$1.00** pair.

French Chamoisette Gloves in ivory. Regular $1.35 for **$1.00** pair.

Chamoisette Gloves; in grey, mastic, brown, tan, champagne and black, with self or fancy points. Regular $1.25 for **$1.00**.

Phone 1876
First Floor, 1877

Sayward Building
1211 Douglas Street

Special Sale of Tennis Racquets, Tennis Shoes, Leather Belts and Bathing Suits

TENNIS RACQUETS

Regular $1.75. Sale price, each $1.40
Regular $2.25. Sale price, each $1.80
Regular $3.00. Sale price, each $2.40
Regular $3.50. Sale price, each $2.80
Regular $4.00. Sale price, each $3.20
Regular $13.75. Sale price, each $11.00
Regular $3.50. Sale price, each $4.40
Regular $6.75. Sale price, each $5.40
Regular $7.50. Sale price, each $6.00
Regular $10.00. Sale price, each $7.50
Regular $12.00. Sale price, each $9.60

TENNIS SHOES

Boys' Athletic Shoes, blue. Reg. $1.50, for $1.25
Men's Athletic Shoes, blue. Regular $1.65, for $1.45
Men's White Canvas Shoes. Regular $1.95, for $1.60
Men's White Canvas Shoes. Reg. $2.25, for $1.85
Men's White Canvas Shoes with heel. Regular $2.50 pair, for $2.00
Ladies' White Canvas Shoes—
High cut. Regular $1.75, for $1.45
Low cut. Regular $1.60, for $1.35
Ladies' White Canvas Shoes, high tops with solid rubber heel. Regular $2.65, for $2.35

BATHING SUITS

Ladies' and Gents' Bathing Suits, assorted colors—
Regular $1.75 a suit, for $1.40 Regular $2.00 a suit, for $1.60
Men's Bathing Suits, nicely trimmed—
Regular $3.50 a suit, for $2.80
Regular $5.00 a suit, for $4.00
Ladies' Bathing Suits, nicely trimmed in assorted colors. Regular $4.25 a suit, for $3.40
Ladies' Bathing Suits in good quality cotton jersey cloth, assorted colors. Regular $6.25 a suit, for $5.00
Ladies' Bathing Caps in assorted colors. Values to $1.00, for ... 40¢
Ladies' and Children's Bathing Shoes. Regular 60c, for ..... 45¢
Men's Leather Belts. Latest styles in brown, black, grey and tan. Regular price 75c and $1.00 each, for ..... 50¢

719 Yates St. **PEDEN BROS.** Phone 817

It's so Handy and It Saves You Money!

A few minutes of demonstration will do more to convince you that the "Ellsworth" Coal Oil Gas Burner is a money-saving investment than pages of printer matter could ever hope to achieve. Let us prove it to you today.

A visit, and a demonstration, will in no way obligate you to buy. When you see it you will probably want to purchase anyway.

Denbigh & Dickinson
706 Yates Street Distributors for Canada Victoria, B.C.

THESE FINE DAYS

The cars will be crowded. Why not take in all the sports on your own bicycle? We have them ranging in price from $75.00 to $47.50

Easy terms. We have a Bicycle to suit you at

HARRIS & SMITH
Phone 3177 1220 Broad St.

AUTO SNAPS

LATE MODEL OVERLAND ROADSTER, 3 seater, in perfect order, 3 new tires. This car is a great buy at $1,150
LATE MODEL OVERLAND TOURING, "MODEL 90."
CHALMERS TOURING, a snap at $375
HUDSON TOURING CAR, only $375
FORD, 5 seater, a dandy. Only $425
RUSSELL, 5 seater, must be sold $350

We have a lot more to choose from and good terms arranged, at

Phone 1217 **MASTERS MOTOR CO.** 1052 Fort St.

MATCHES FREE!

Buy your Tobaccos and Cigars at Morris' and have the best

E. A. MORRIS, Ltd.
Tobacconists 1116 Government St.

LONDON GIRLS ARE LEARNING TO SHOOT

A great number of young women employed in the London city offices devote a portion of their luncheon hour in practice at Sir Charles Wakefield's range on the Embankment by Blackfriars Bridge. They receive free instructions, but pay eight cents for ten rounds of ammunition.

In pre-war days the London woman who could shoot was quite an exception to the rule. The majority of women kept as far away from a rifle as possible, and as to firing one that was entirely out of the question.

Today they monopolize the range during luncheon hours to the exclusion of men, and take delight in pouring the tiny leaden pellets into the targets painted to resemble Kaiser Bill, the Crown Prince, Von Hindenburg and other German notables.

MARYLAND CAFE
"With a Reputation of 26 Years."
QUALITY AND QUICK SERVICE
Coolest and cleanest house in town, absolutely sanitary.
1225 Government St. Phone 3920

A Full and Complete Line of

Iron and General Hardware

Also of

Fishing Tackle

Including Steel and Bamboo Rods, Kingfisher and Cutty Hunk Lines, Diamond, Stewart and Cowichan Spoons, Rainbow Reels, Landing Nets, etc., etc.

E. G. Prior & Co.
Limited, Liability
Cor. Government and Johnson Sts.

SPORTING NEWS FROM ALL SOURCES

JESS WILLARD FALLS FROM HIS PINNACLE

Dempsey Takes World's Championship in Three Rounds—Gong Saves ex-Champion From Knockout in First.

TOLEDO, O., July 4.—By virtue of one of the speediest and most one-sided battles, which ever decided a big fistic event, Jack Dempsey, who may now wish to be known by his full voting name of Wm. Harrison Dempsey, today became the world's champion heavyweight boxer.

To all intents and purposes he whipped the huge Jess Willard, favorite in the meagre betting, in one round. Dempsey thought the referee had announced him a winner and actually left the ring, but he was called back and the butchery continued for two rounds more, when Jess, sitting in his corner with a bewildered look on his swollen countenance, failed to respond to the gong for the fourth round.

"It was no use to continue," said the ex-champion, "my strength went from me in the first round."

He sat there apparently the most surprised man in the United States at the moment. His right eye was closed and his right cheek, swollen and blue with bruises. Blood covered his body and his arms hung so helplessly over the ropes that it seemed as if a child might give him further abuse without arousing his interest.

Dempsey was breathing hard when the fight ended, but it was from exertion and not punishment. He escaped almost unhurt.

A Rain of Blows

In the first few seconds of the contest it looked as if the experts who had been assigned to keep detailed account of all blows struck might come measurably close to doing so, but it was only a fraction of a moment. After that the experts did well to count Jack's blows, let alone take note of how each was made. The challenger knocked the big fellow down five times in the first round and had him hanging helplessly on the ropes or draped over his own shoulders most of the time when he was not taking advantage of the count.

The crowd thought the fight was over in that round. Willard was down for the seventh time and the count was apparently about to end when the gong sounded. It was a modest gong, which could not make itself heard by so many people, and even Dempsey did not get it. He crawled through the ropes and was headed out onto the shoulders of screaming fans when the truth was broken to him, and he was hauled back.

Such fighting as the Kansas ranchman produced was placed on exhibition at the onset. He had stood in his corner a picture of confidence. His smile seemed that of one who had a brief and not unpleasant task before him. He certainly was all set to go, for, just before time was called, he is said to have remarked, "Let's get this thing over." He measured the attendant crowd, which disappointed estimates by about 50 per cent, with an appraising eye.

Dempsey Seemed Nervous

Dempsey presented a contrast. None of the confidence of his training camp statements appeared in his bearing. The man across from him outweighed him 40 pounds and looked as big and impregnable as a Metropolitan bank building. The mood of the challenger was plainly thoughtful, and more than one ringside gazer whispered: "He's licked right now."

When Dempsey was proclaimed the winner, the crowd surged onto the mat in a wild scramble to shake the hand of the new champion. At times some of them toppled over onto the telegraphers and reporters just below, who were struggling in the mad disorder to report what had happened. Police eventually dispersed them by hurtling Dempsey away. Willard was taken to an automobile and disappeared from view of the crowds.

While the passing of the heavyweight championship was one of the most dramatic events of modern ring history, it was lacking entirely in high-class boxing. With the exception of the first three snappy left jabs with which Willard opened the contest the combat was simply a series of terrific drives and smashes, virtually all of which were deliverd by Dempsey.

First Swing Did It

The first of these crashing swings to land on Willard's jaw and body appeared to completely daze him and take away from the titleholder all power to either protect himself or fight as had been expected by his admirers. Whether he could have stood up better under the battering of Dempsey a few years ago will always be a mooted question. It cannot be denied, however, that Willard was in good physical condition, and displayed gameness up to the moment that his seconds persuaded him to relinquish the fight to Dempsey.

It was demonstrated by the fact that he received in nine minutes of fighting, far more punishment than did Jeffries at the hands of Jack Johnson in their 15-round bout at Reno and yet was able to respond to the bell had his seconds been calloused enough to send him again to the slaughter. Even after this disastrous ending of the first round Willard flashed a momentary comeback in the second, which for a few seconds led to the belief among his supporters that he would weather the storm and carry the battle along on even terms for a few sessions at least. It was the last flicker of a spirit which was stronger than the flesh. Another sweeping right arm smash that flew over Willard's shoulder and landed flush on his bleeding jaw, took the last ounce of resistance out of the giant and made his downfall a matter of but minutes.

Jess Was Cordial

When they were introduced Jess sauntered over with the cordial manner of one desiring to reassure a youngster, and took his hands in the friendliest way. Jack's handshake was friendly, too, just then, but it was the last token of friendship from those gloves. A minute or so later they were using Willard for a chopping block and some in the crowd were crying, "Stop it," "Stop it, it's plain murder."

Dempsey's first effective blows, and the ones which apparently settled Willard's fate, were a right, over Jess' shoulder to the jaw, a left to the body and a right to the jaw. Jess staggered. His eye was closing and he reeled, and the challenger, with all the energy of his pulsing youth, began hitting him at will.

The attendance was below expectations. Seats were built for eighty thousand and the estimate was that not more than half of those were occupied. Speculators lost heavily. No betting was reported at the ringside, nor was there much elsewhere so far as could be ascertained.

Terrific Heat

The heat of the day was terrific, intensified as it was by the vast acreage of green lumber. During the preliminary bouts, which lasted from 11 o'clock until 2:30, a thermometer jumped to 120 degrees. It showed 110 degrees when Willard and Dempsey entered the ring.

An analysis of the new champion shows nothing new in his fighting methods. He tore into his man at top speed, as has always been his fighting custom, and simply battered his way to the pinnacle of pugilism by the speed of his blows and the overwhelming power that travelled from the huge shoulder muscles down through the brawny arms and into the clinched fists armored with five-ounce gloves. He made little or no attempt at defensive work, and not more than five or six times during the nine minutes of battling did he resort to footwork to avoid Willard.

Dempsey appeared in the ring at 3:55 o'clock and Willard a minute later. They were stripped ready for action, Willard wearing short, tight-fitting blue worsted trunks with an American flag belt, while Dempsey wore short, loose trunks like those of a sprinter. During the few preliminary details both were covered with huge umbrellas to keep the sun from their uncovered heads.

At nine minutes after four the weak gong, which later caused so much confusion, clanged, and the battle was on.

THE FIGHT BY ROUNDS

Round One—Willard loomed up like a Goliath against his five-inch shorter David, and opened the engagement by pumping his long left twice into Dempsey's face, with force enough to make the latter blink. The challenger missed a swing, and, slipping into a clinch, landed three body blows with his left hand, carrying but little force. Willard held him easily in a clinch, and partly turning him around, used his rapier-like left again, once to the head and once to the body after the break. Then Dempsey, as if he had got the range, opened his heavy artillery and swung a jaring left to the jaw, followed by a right and left to the body. The almost superhuman power of the punches were immediately apparent. A partly silly, partly dazed expression overspread the champion's face, and, as he rocked on his heels, his whole body quivered. He pulled himself together and as Dempsey crowded in again, shot a left to the mouth and repeated to the eye. The blows did not even cause his youthful Nemesis to hesitate, and, dodging past the outstretched left, as it snapped for the third time, whipped over a right and left almost simultaneously, the blows landing flush on Willard's jaw, and, for the first time in his championship career, Willard was dropped to the face, sent him to the floor the count of six, only to be sent to the canvas with another right as he rose slowly to his feet. He turned away from his opponent, who struck again twice with his right, Willard falling on his hands and knees. When he arose, Dempsey crowded him into a corner and, with a right and left to the face, sent him tothe floor again. As he arose, a fusilade of body blows dropped him in a corner, where he sat when the bell terminated the round and led Dempsey to believe that Willard had been counted out.

Wilard in Bad Way

Round Two—Dempsey started where he left off, and Willard, with a big cut under his eye, appeared to be in a bad way. He managed to put a left to Dempsey's face and a puny uppercut to the chin. Dempsey replied with several body drives, and Willard fell partly through the ropes. When he regained his feet he stumbid into a clinch, but Dempsey easily tore loose, and proceeded to batter him almost at will, the champion retaliating with but three feeble jabs to the face during the melee. When Willard went to his corner he fell heavily into his chair, and it was seen that his right eye was completely closed and that side of his face was swollen entirely out of shape, while Dempsey was unmarked.

The Champion Helpless

Round Three—The final session was simply a series of rapid-fire swings, which fell on Willard's face and body with pile-driver power, which left Willard completely helpless, as he staggered about the ring and wobbled along the ropes utterly unable to defend himself. The crowd about the ringside began to yell to Referee Pecord to stop it. Just as the bell rang and Willard collapsed in his chair it was seen that he was in bad condition. As he sat lolling from side to side, his chief second, Walter Monahan, talked earnestly to him, and, when Willard nodded his head, Monahan walked over and spoke to Pecord. The referee threw up his hands and hurried to Dempsey's corner. He gesticulated in the uproar and finally pulled Dempsey toward the centre of the ring before the new champion realized that Willard's seconds had thrown up the sponge. As soon as he grasped the situation he started for Willard's corner and the late titleholder arose and stepped weakly to meet him. They shook hands, Willard muttered something in reply to Dempsey's remarks and the fight has passed into history.

MANN CUP LACROSSE TEAMS MEET TODAY

Fine Game Is Expected at Royal Athletic Park Between Foundations and Vancouver Teams.

Everything is ready for the big lacrosse match scheduled for this afternoon at Royal Athletic Park. Both the Victoria (Foundation) and the Vancouver (V.A.C.) teams are in the best possible shape to dish up the finest kind of lacrosse. Both teams are anxious to win this game today and it is safe to forecast a game replete with spectacular play. That was the brand displayed in the last two games these teams engaged in. Lacrosse of the best variety will be played all the way to the finish in this game today, and those who attend will not have many dull moments on their hands.

Victoria fans, while having the privilege of seeing lacrosse of a high order in years gone by, and who have not as yet seen the local boys in action, will be surprised by the form displayed by every one on the team. Every man is fit to go the entire distance at any pace, and they are all ready to score another victory over the Mainland team, even though it may be close.

RAIN INTERFERES WITH TENNIS GAMES

Some Semi-Finals in Tournament Held Over to Today—Finals to Be Decided This Afternoon.

Play in the semi-finals of the Victoria Lawn Tennis Club's handicap tournament was, owing to the rain, considerably curtailed yesterday, only the semi-finals in the ladies' and men's singles being played off.

In the ladies' singles, Miss Idiens, from the owe 50 mark, disposed of Miss Cotsworth (-15), in two sets, 6-2, 6-4. The loser had throughout the tournament played sterling tennis, putting out some of the strongest players in the club before herself succumbing to Miss Idiens.

In the men's singles, Fairbairn (-50), qualified for the final by a score of 6-4, 6-1 against Hepburn (4|6), the match being finished in the rain.

Today's Play

Following is the draw for this afternoon:

At 2:15 p.m.—Ladies' singles finals—Miss Lawson (-50) plays Miss Idiens (-40 3|6).

Men's singles finals—Fairbairn (-50) plays Gordon (-40).

Ladies' doubles semi-finals—Mrs. and Miss Tayler (-15 2|6) play Miss Cass and Miss Ashdown (15).

At 4 p.m.—Miss Lawson and Miss Idiens (-50) play Miss Cotsworth and Miss Harris (-15 3|6).

Men's doubles semi-finals—Leeming and Gordon (-30) play Wyles and Blake (15).

At 6 p.m.—Finals of ladies' doubles.

Finals of men's doubles—Winners of Leeming and Gordon vs. Wyles and Balke play Garrett and McCallum (-50).

Semi-finals of mixed doubles—Mr. and Mrs. Fairbairn (-50) play Mrs. Rickaby and Westwood (-20 3|5).

As will be seen from the above programme, a full afternoon's first-class tennis is being offered, and tennis enthusiasts and the general public will no doubt avail themselves of a chance of witnessing the play. A gate charge of 25 cents will be made, and tea and refreshments can be purchased on the grounds.

History will be repeating itself in the men's singles, Fairbairn and Gordon meeting in the finals as they did last year.

Elmer Griffin, of the famous Californian family of tennis players, is in the city, and will probably play an exhibition match against Fairbairn this afternoon, if the latter can find time for both this match and his tournament games.

STECHER BEATS LEWIS IN STRAIGHT FALLS

OMAHA, Neb., July 4.—Joe Stecher, of Dodge, Neb., defeated Ed "Strangler" Lewis, of San Jose, Cal., in two straight falls in a wrestling match staged here today. Stecher won the first fall in one hour and 47 minues and the second fall in 14 minutes. He took each fall with a body scissors and wrist lock. Lewis was on the defensive throughout and was given little opportunity to employ his specialty, the head lock. The match was fairly fast and interesting throughout. Earl Caddock, world's champion, refereed.

HENLEY RESULTS

HENLEY, July 4.—Major Paul Withington, U.S.A., was defeated today for the Kingswood sculls in the Henley regatta by Lieut. T. M. Nussey, of the British army. The American first crew beat the New Zealand army crew, one-quarter length, in the Leander Cup eliminating heat; time, 8 minutes, 6 seconds.

The United Bitass army eight-oared crew defeated the French army crew today in the elimination trials for the King's Cup.

LONDON, July 4.—(Canadian Associated Press.)—At Henley today, Canada beat Cambridge University service crew in the Leander Cup first heat, by two and a half lengths.

HENLEY, July 4.—Oxford won the King's Cup by a length a quarter. The time was 7 minutes, 26 seconds.

PARKE IS FORBIDDEN TO PLAY FOR YEAR

LONDON, July 4.—By the order of his doctor, J. C. Parke, the international player, will not play lawn tennis for a considerable time owing to heart strain sustained while playing at Manchester.

The famous Irishman had hoped to play in the doubles at Wimbledon with the Hon. F. M. B. Fisher.

Parke was regarded at the chief hope of the British Isles in the Davis Cup competition, so the news comes as a severe blow.

YOU ARE WELCOME

Two Jacks & Hope Ltd.

THE WORKINGMAN'S CLUB

Billiards Tobaccos
(Wholesale and Retail)

Pocket Billiards, Store, Cafe, Fountain First Floor

Finest Billiard Room in Canada

1313-15 Government St.
Victoria, B.C.

MATCHES FREE

COME AND VISIT US

C. & C. Taxi Service

Cars will leave our stand at 906 Government Street, also the Dominion Hotel, for the

C&C PHONE 693 **OBSERVATORY** C&C PHONE 693

At Little Saanich Mountain every Saturday evening at 8 o'clock. This is the only evening that the public is allowed to view the huge telescope. Free lecture.

Phones 185 and 693 Return Fare, $1.00

C. A. STEELE
Tobacconist
Union Bank Building 610 View St.
The Only Union Cigar Store in the City

Headquarters for Guns, Fishing Tackle and Ammunition

W. N. LENFESTY
(Successor to Pichon & Lenfesty)
567 Johnson Street PAY US A VISIT Phone 1182

FORD ACCIDENT

Let Dandridge repair the wreck. He's the Specialist on Fords and Chevrolets

ARTHUR DANDRIDGE, 749 Broughton St.
Phone 6519 Night 5474R

LACROSSE MATCH

VANCOUVER
VS.
VICTORIA
At the Royal Athletic Park
Today, July 5th, at 3 P.M.

General Admission 30c, Grand Stand 55c
Including War Tax

VICTORIA POCKET BILLIARD PARLORS
584 Johnson St.

We Have Just Received a Large Variety of New and Up-to-Date

Cigarette Tubes

25¢ to $10 Each

Your Inspection Invited

W. J. CLUBB
Wholesale and Retail Tobacconist
Corner View and Broad Streets
Head Office, Winnipeg, Man.
C. W. DIXON, Manager Victoria Branch

W D C Wellington
THE UNIVERSAL PIPE

You never had such a smoke as you get in a W D C Wellington. There's no wheezing about it—no bubbling. The well catches all moisture and stray tobacco. It's just cool, dry smoke which comes up—away from the tongue—through the top opening bit. Look for the W D C triangle trade-mark. It's a sure sign of a French briar bowl, guaranteed against cracking or burning through. All good dealers sell Wellingtons, in all shapes, at $1.00 and up.

WM. DEMUTH & CO.,
New York

INTERMEDIATE BASEBALL

The results of the Thursday night Intermediate Baseball League games are as follows: Beavers 7, Victoria West 6; North Ward 14, Reliables 12; Beacon Hill 25, Civil Service 7.

The next games will be played between the Gorge and the Beacon Hills, at Beacon Hill; Crusaders and Victoria West, at Macaulay Point; the Beavers and the Reliables, at Beacon Hill, and the Civil Service and the North Ward, at North Ward Park.

Intermediate League Standing

	W.	L.	Pct.
North Ward	7	1	.875
Beavers	7	1	.875
Victoria West	7	2	.777
Oak Bay	3	7	.750
Gorge	4	4	.500
Beacon Hill	4	5	.444
Crusaders	2	5	.222
Reliables	1	8	.111
Civil Service	0	8	.000

MRS. WILLARD HAPPY NOW JESS CAN RETIRE

TOLEDO, July 4.—There is one woman in Toledo tonight happy because Jess Willard is no longer world's heavyweight champion. She is the wife of the vanquished titleholder and mother of his five children.

"I am sorry that Jess was beaten, but I can truthfully say I am happy that he's no longer champion," Mrs. Willard said. "It means now that we shall be able to live in peace. Jess will become a private citizen again. It was the second boxing contest I had ever witnessed and I don't want to witness any more. I shall be happy when I can take Jess back home to our children."

ACTORS BEAT FIREMEN IN BASEBALL GAME

The baseball game played yesterday morning between the Firemen and Pantage's Theatre ended in favor of the actors after ten innings, by 3 to 2. Hanna, on the mound for the Firemen, did good work, and had 13 strike-outs to his credit. The game took one hour and 50 minutes to play, and the teams were: Pantages—Grant c, Keyes p, Beatty 1b, Marsh 2b, Potts ss, Mack 3b, Tilton cf, Darcy lf, Munroe rf. Firemen—Woodburn c, Hanna p, Smith 1b, Matthews 2b, Guy ss, Gwyer 1b, Briers lg, Smith cf, Dyer rf.

Wills Beat Langford

ST. LOUIS, July 4.—Harry Wills won the newspaper decision over Sam Langford in an 8-round open-air bout here this afternoon.

Gauntlets soil shirt cuffs

YOUR motoring gloves or gauntlets get dusty and dirty. They soil the cuffs of your shirt when rubbing against them.

But if you put on a W. G. & R. shirt with Double Wear Cuffs before you start on your trip you needn't worry if your cuffs are soiled at the end of the journey.

Just turn them. They'll look as good as new.

It's done in a jiffy! Double Wear Cuffs turn easily and lie flat. Just as neat and comfortable turned in as turned out.

An exclusive W. G. & R. feature. Therefore, to get these clever new cuffs you must be sure to ask for

W.G.&R.

Shirts with
DOUBLE WEAR CUFFS
Trade Mark Patented 1918
"the cuff that doubles the life of the shirt"

See that Ball Point?

M&S the PLUG with the Hotter Spark

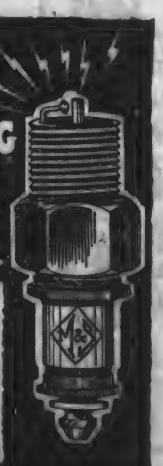

Something new, something better. The ball point concentrates the current and intensifies the heat.

You get a bigger, hotter spark, quicker ignition and more complete combustion, and save gasoline.

Same price at all dealers, 50c.

Material and workmanship fully guaranteed.

MACHINE & STAMPING CO., LIMITED
TORONTO - CANADA

WESTS WIN LACROSSE GAME FROM SIDNEY

Five to One Was Final Score at Athletic Park After Good Fast Contest — Sidney Shooting Poor.

The Victoria West lacrosse experts took full vengeance for their defeat in the friendly game at Sidney on Dominion Day by taking the league game from the Saanich men at the Royal Athletic Park last night by five goals to one.

The play was not nearly so one-sided as might be supposed from the score, but the Sidney men were weak on shooting, and although they did just as much attacking as their green-shirted opponents, they were unable to find the net more than once.

The score in the first quarter was 2 to 0 for Victoria West, Stan. Ross and Nute scoring. In the second quarter the only tally was notched by Duke Robertson for Sidney. In the third, Plump and Ross made it 4 to 1 for the Wests and C. Brown added another in the last minute of the final quarter.

The boys played good snappy lacrosse, clean for the most part, though there were a few penalties handed out by referee McGregor.

The Line-Up

Victoria West		Sidney
W. Fairall	goal	Purdy
L. Redgrave	point	E. Munroe
S. Redgrave	cover	B. Munroe
Patterson	1st def.	Shore
Plump	2nd def.	M. Norton
Creech	3rd def.	A. Robertson
S. Ross	centre	Gherkie
T. Nute	3rd home	W. Veitch
Popham	2nd home	P. Humber
Brown	1st home	D. Robertson
Alexander	outside	B. Maclure
Shandley	inside	M. Maclure
	Spare	Burton

INTER-ALLIED GAMES

PERSHING STADIUM, July 4.—The French team won the golf title by defeating the Americans yesterday in the inter-Allied golf competition held in connection with the inter-Allied games.

In the middleweight boxing class, Lagan, America, won over Suain, Belgium, by default. Thomas, France, was given the decision in a ten-round contest with Harris of Canada.

In the welterweight class Attwood, Canada, won over Slavan, of Roumania. Prunier, France, won over Gausort, Belgium, by default.

"Digger" Evans, of Australia, was awarded the decision over Maria Rioreati, of Italy, in the final match of the bantamweight boxing contest.

Mason, of New Zealand, won today the 800-metre run final. Earl Eby, of Chicago was second and M. P. Spink, Chicago, was third. The time was 1 minute, 55 2-5 seconds.

Clinton Larson, of American Fork, Utah, won the final of the high jump at a height of 1.8643 metres. Eric Templeton of Downey, Cal., and Lacat, of France, tied for second.

The American baseball team defeated the Canadian team 10 to 0 today.

BASEBALL CHAT FROM AMATEURS' DUG-OUTS

The League Standing

	W.	L.	Pct.
Foundation	8	1	.888
Straith-Two Jacks	7	3	.700
Collieries	3	7	.300
Yarrows	0	7	.000

Next game—Collieries v. Foundation, July 9.

The returned men are showing up fine in the games they have played. Haley Jackson and Robby Ross look like star players.

Zaccarelli fits into the Straith-Two Jacks old harmony team like a bug in a Wilton.

Manager Beck, of the Yarrows, is looking for more good players and umpires.

The next game between Foundation and Collieries will be a hard-fought one. McFarland is strengthening his team in an effort to get in the play-off games.

It is said that Larrigan, who is expected home this week, made a great "rep" as an umpire overseas. He will be asked to go on the hill here.

It is planned to play a big Red Cross benefit game very soon between a returned soldiers' team and a team of league stars. The soldiers could line up a team which would take some beating with Copas, Foretin and Carne pitchers, Mackie and Ross catchers, Jackson at first, Cummings second, W. Cravelin shortstop, F. Cravelin on third and McIlmoyle, Lalonde and Acreman as outfielders.

REFEREE REQUIRES PROTECTION OF COPS

TONOPAH, Nev., July 4.—It required the efforts of eight policemen to halt what threatened to become a serious disturbance here today when the referee in a bout between Eddie Ketchell of New York, and Harry Bramer, a marine corps champion, reversed a decision.

The referee awarded the decision to Bramer in the sixth round of the bout on a foul. A few seconds later he reversed his decision and declared the fight no contest and ordered all bets off.

EASTERN HATS & CAPS
FOR DAD AND HIS LAD

TODAY'S CRICKET

Virtue Cup Fixtures

Victoria vs. Foundation Wanderers at Willows.

Albion vs. Incogs, at Oak Bay.

Congregationals vs. Christ Church at Beacon Hill.

Five C's vs. Foundation Wanderers at Jubilee Hospital.

Selected Teams:

Victoria C.C.—H. A. Goward (capt), J. W. D. York, S. M. Gillespie, J. H. Gillespie, D. L. Gillespie, J. R. Matson, G. C. Grant, W. M. Ivel, J. L. Irvine, F. Wright and H. Lethaby.

Albion C.C.—E. Parsons (capt.), D. Fletcher, H. A. Ismay, N. F. Pite, F. Jordan, F. Bossom, G. H. Walton, V. C. Martin, S. W. Barclay, P. N. Welch and E. D. Freeman.

Congregationals—G. Austin (captain), R. J. Ferris, H. Lock, T. Howland, W. Erickson, H. Gardler, L. Wyles, D. E. Oliver, W. Davenport, A. H. Hearne, T. H. Mayne. Reserves: S. Ferris, E. W. Sweetland, J. Field.

Other teams will be as already published.

LEAGUE BASEBALL

Coast League

At Portland (first game)—	R.	H.	E.
Los Angeles	5	13	1
Portland	3	6	1

Batteries—Crandall and Bassler; Penner and Koehler.

At Portland (second game)—	R.	H.	E.
Los Angeles	3	5	0
Portland	4	9	1

Batteries—Brown, Pillery and Boles; Jones, Oldham and Baker.

At Vernon—(first game)—	R.	H.	E.
Salt Lake	3	9	0
Vernon	1	5	0

Batteries—Leverens and Byler; Dell and Brooks.

At Los Angeles (second; 11 inns.)—

	R.	H.	E.
Salt Lake	3	10	0
Vernon	2	7	0

Batteries—Stroud and Byler; Fromme, W. Mitchell and Devormer.

At Oakland (first game)—	R.	H.	E.
Sacramento	8	10	2
Oakland	3	8	4

Batteries—Larkin, Bromley, Vance and Fisher; Holling, Weaver and Mitze.

At San Francisco (second)—	R.	H.	E.
Sacramento	8	9	2
Oakland	4	7	6

Batteries—Piercy and Cook; Kremer, Weaver and Elliott.

At Seattle (first game)—	R.	H.	E.
San Francisco	0	3	1
Seattle	6	12	1

Batteries—Baum and Baldwin; Thomas and Logan.

(Second game)—	R.	H.	E.
San Francisco	8	9	2
Seattle	2	9	4

Batteries—Smith and McKee; Gardner and Sweeney.

American

At Boston (first game)—	R.	H.	E.
Philadelphia	2	9	2
Boston	9	12	1

Batteries—Kinney and McAvoy; Pennock and Schang.

(Second game)—			
Philadelphia	6	13	1
Boston	9	13	1

Batteries—Perry and Perkins; Bush, James, Caldwell and Schang.

At Chicago (first game)—	R.	H.	E.
Detroit	1	6	1
Chicago	8	11	1

Batteries—Boland, Kallio and Ainsmith, Yelle; Cicotte and Schalk.

At Chicago (second game)—			
Detroit	1	7	0
Chicago	2	7	0

Batteries—Love and Stanage; Kerr and Schalk.

At New York (first game)—	R.	H.	E.
Washington	3	5	1
New York	8	12	3

Batteries—Erickson, Whitehouse and Picinich; Shawkey and Hannah.

At New York (second game)—			
Washington	5	11	2
New York	2	13	1

Batteries—Harper and Gharrity; Quinn and Hannah.

At Cleveland (first game)—	R.	H.	E.
St. Louis	4	10	3
Cleveland	9	10	0

Batteries—Gallia, Davenport and Severeid; Bagby and O'Neill.

At Cleveland (second game)—			
St. Louis	1	8	1
Cleveland	11	16	0

Batteries—Wright, Koob, Davenport and Goodwin and Mayer; Coveleskie and O'Neill.

National

At Pittsburg (first game)—	R.	H.	E.
Chicago	7	11	0
Pittsburg	3	6	0

Batteries—Hendrix and O'Farrell; Miller and Blackwell.

(Second game)—			
Chicago	4	7	1
Pittsburg	1	5	1

Batteries—Vaughn and Killifer; Adams and Schmidt.

At Cincinnati (first game)—	R.	H.	E.
St. Louis	3	12	3
Cincinnati	4	8	0

Batteries—Doak and Snyder; Ring and Wingo.

(Second game)—			
St. Louis	3	4	0
Cincinnati	4	11	2

Batteries—Tuero, Lisfeld and Snyder; Eller, Mitchell and Wingo.

At Philadelphia (first game)—	R.	H.	E.
New York	3	13	1
Philadelphia	1	1	2

Batteries—Barnes and Gonzales; Jacobs and Adams.

(Second game)—			
New York	3	12	2
Philadelphia	3	8	1

Batteries—Toney and McCarty; Woodward, Packard and Adams, Clark.

At Brooklyn (first game)—	R.	H.	E.
Boston	3	9	0
Brooklyn	7	11	1

Batteries—Nehf and Gowdy; Cadore and Krueger.

(Second game)—			
Boston	5	14	0
Brooklyn	3	7	2

Batteries—Rudolph and Wilson; Smith, Grimes and Miller.

Coast

	Won.	Lost.	Pct.
Los Angeles	54	32	.627
Vernon	47	37	.559
San Francisco	47	39	.546
Salt Lake	38	40	.484
Oakland	41	46	.482
Portland	36	44	.450
Sacramento	34	48	.425
Seattle	32	47	.405

American

	Won.	Lost.	Pct.
New York	27	21	.627
Chicago	28	24	.613
Cleveland	26	24	.580
Detroit	21	28	.508
St. Louis	29	30	.491
Boston	26	32	.466
Washington	27	35	.435
Philadelphia	18	43	.333

National

New York	29	21	.580
Cincinnati	41	32	.640
Pittsburg	34	26	.521
Chicago	35	31	.530
Brooklyn	33	31	.516
St. Louis	27	37	.421
Boston	23	36	.389
Philadelphia	18	46	.319

LOUIS CHEVROLET IS COAST SPEED CHAMPION

TACOMA, Wash., July 4.—Piloting his machine at an average speed of ninety-seven miles an hour Louis Chevrolet this afternoon won first prize in the 50-mile race at the Tacoma Speedway, after having captured first honors in the 60-mile race and second in the 40-mile contest.

Eddie Hearne was second in the main event, and Cliff Durant third.

Ralph K. Mulford was second in the 60-mile event and Hearne third. The 40-mile race was won by Mulford, with Durant second and Chevrolet third.

More than 25,000 persons witnessed the three events for the Pacific Coast championship, which goes to Chevrolet.

Capt. Eddie Rickenbacker, America's greatest ace, was referee.

BETTING STILL TABOO

OTTAWA, July 4.—The order-in-council prohibiting horse racing with betting for six months after signing of peace will not be modified, according to a statement made today in the House of Commons, by Sir Robert Borden.

Get Busy, Boys!

Remember, we said "two days only," and then our anniversary will be a thing of the past. Today is the final day of our celebration and, of course, it will have to be the last day we will be giving away those nifty souvenir pencil cases and packages of chocolate. Perhaps you'd better talk to Mother or Dad right away and make it clear that this is the finest chance to save money that has come their way for many a day.

Twenty Per Cent. Off
Suits, Tweed Reefers and Overcoats

Suits of real tweed for boys of all ages. If your boy prefers a long-trouser model with an up-to-the-minute waist-seam coat, he can get such a suit at this store at twenty per cent. less than the usual price. The same conditions apply to suits with one or two pairs of bloomer pants—and every suit is warranted to be wear-resisting tweed, cut and tailored to perfection.

At this same discount are also available suits for smaller boys in Sailor and Buster Styles.

The Overcoats and Tweed Reefers represent values rarely afforded in such splendid quality materials.

Khaki Cotton Suits
Neat Norfolk Suits in stout washing material. Fitting boys 6 to 12 years. Reg. $4.50 values, for **$3.00**

Sport Collar Shirts
Fine variety of neat stripes to choose from. Sizes 12½ to 14½ neck. Reg. $1.50 value, for **$1.00**

Khaki Drill Bloomers
Holiday garb for boys 7 to 15 years. Heavy quality and stoutly sewn. Reg. $1.75 value, for..... **$1.25**

Kiddies' Khaki Coveralls
Excellent quality material. Sizes fitting 2 to 7 years. Regular $1.75 values, for **$1.25**

SAM M. SCOTT
Boys' Clothes Specialist 1225 Douglas Street

BEATS WORLD RECORD FOR HUNDRED MILES

NEW YORK, July 4.—Gaston Chevrolet won the 100-mile automobile race here today, breaking the world's record for the distance with the time of 54 minutes, 17 1-8 seconds.

The former record, made by Louis Chevrolet on this track in September, 1917, was 54 minutes, 20 seconds.

"Howdy" Wilcox finished second today and Dave Lewis third.

JERSEY CITY, N.J., July 4.—Joe Lynche, the New York bantamweight, easily outpointed Charley Behrer, in an eight-round bout here today.

TULSA, Okla., July 4.—John Reisler last night wired an offer of $50,000 for the winner of the Willard Dempsey fight to meet Bill Brennan, of Chicago, in Tulsa.

Britton Beat Griffith

CANTON, Ohio, July 4.—Jack Britton, welterweight champion, easily defeated Johnny Griffith, of Akron, in a twelve-round no-decision bout here today.

The Leander Club service crew beat the Canadian army crew by a length in their heat of the Leander Cup race. The winner's time was 8 minutes, 19 seconds.

O-Cedar Polish

Keeps new furniture looking "new"

THAT first finish which so delights you when a fine new piece of furniture is installed in your home—would you *retain* it?

You can—easily—by the simple O-Cedar treatment. A few drops of O-Cedar Polish on a cloth dampened with water, forms a soft soapy lather which cleans, polishes and beautifies—bringing out the blended beauty of the grain. After polishing with a dry cloth, rub your dry hand across the wood, and note how *dry* the surface is. That is the O-Cedar result—a hard lustre that will neither become gummy or sticky, nor collect the dust.

What O-Cedar Polish does for furniture, O-Cedar Polish Mop accomplishes on floors. The Polish, 25c. to $1.00 sizes. The Mop, round or triangle, $1.50. Both at any Grocery or Hardware Shop.

CHANNELL CHEMICAL COMPANY
Limited
TORONTO

ROYAL VICTORIA
Tues. and Wed., July 9 and 10
PRICES 25c, 50c, 75c, $1.00 Seat Sale Monday
R. M. HARVEY Presents
HARVEY'S GREATER MINSTRELS
and Creole Beauty Chorus
THE LARGEST AND HIGHEST CLASS MINSTREL ORGANIZATION EN ROUTE
A GUARANTEED ATTRACTION
40 MINSTREL KINGS & QUEENS
Including Famous Ballad Singers, Entrancing Dancers, Novelty Entertainers, Expert Comedians, Instrumental and Vocal Soloists.
A 20-Piece Band, Every Man a Soloist.
10 VAUDEVILLE ACTS 10
WATCH FOR THE PARADE ! !

DOMINION
ALL NEXT WEEK
MARY PICKFORD
In Her Superb New Production
"Captain Kidd, Jr."

LADIES' MUSICAL CLUB
Garden Fete
"Schuhum," 1322 Rockland Avenue
TODAY, JULY 5
3 TO 6 P.M.
FORTUNE TELLING
Programme on Lawn—Turkish Surprise Booth, Candy, Ice Cream and Home-Cooking Stalls, and many other attractions.
Admission, Including Tea, 50c
Children Under 7, 25c

COLUMBIA
TODAY
Hedda Nova and J. Frank Glendon
In
The Changing Woman
Also
Charlie Chaplin
In
The Jazz Waiter
And
Eddie Polo in 10th Chapter
"The Lure of the Circus"

ROYAL
TODAY
Clara Kimball Young
In
"Cheating Cheaters"
Also Two Good Comedies

DOMINION
Today Phone 4631
Big Bill Hart
In
The Poppy Girl's Husband
Comedy
Here Comes the Groom
CHESTER OUTING PICTURE
DOMINION

"Service First"
VARIETY
Last Times Today!
Priscilla Dean
In
"The Silk-Lined Burglar"
Miss Dean will make a personal appearance at 3:30, 7:30 and 9:30
Come early and don't blame us if you don't see her

At the Playhouses

AMUSEMENTS TODAY

The Stage
Pantages—Vaudeville.

The Screen
Variety—Priscilla Dean in "The Silk Lined Burglar," with her personal appearance at matinee and evening performances.
Columbia—Hedda Nova and J. Frank Glendon in "The Changing Woman."
Romano — Montagu Love and Barbara Castleton in "The Rough Lover."
Royal Victoria—Clara Kimball Young in "Cheating Cheaters."
Dominion—William S. Hart in "The Poppy Girl's Husband."

PANTAGES THEATRE Opera has its dramatic sopranos, its coloratras, its lyric tenors, its dramatic and robust baritones and its various other vocalists, in whose voice there is something more than mere melodic notes. But the variety theatre has very few singers who really possess expression in their voices. Darcy is one of the few. "I read a song—its lyric and music—in the same light as an actor reads his part," says Darcy, "because there are just the same possibilities. But in interpreting the song it is sometimes vitally necessary to either quicken the tempo of the lyric and slow up upon the time of the music in order to interpolate other phrasings not included in the written chorus or verse." Darcy is singing and telling some good stories at Pantages Theatre this week.

ROYAL VICTORIA Clara Kimball Young and Her Own Company will be seen at the Royal Victoria for the last time today in Miss Young's picture, "Cheating Cheaters," a screen adaptation of the famous stage success of the same name.

"Cheating Cheaters" is a story of a clever girl who becomes the leader of a notorious band of international crooks. With the gang she establishes a home in a fashionable section of the city for the purpose of becoming acquainted with the Palmer family, after which they plan to steal the famous Palmer jewels. The gang of which Miss Young, as Nancy Carey, is the leader, takes the name of Brockton. There is a rumor of the presence of Ferris, a famous detective, and the Brocktons plan to work rapidly. Nan obtains an invitation to spend the night with the Palmers, but instead of stealing the Palmer jewels she discovers that they are paste, and that her hosts are themselves crooks who were in turn secretly planning to rob the supposedly wealthy Brockton family.

ROMANO THEATRE "The Rough Neck" is the title of the new World Picture, starring Montagu Love, which will be shown at the Romano for the last time today. Mr. Love is seen in the role of John Masters, the boss of a lumber camp, who later becomes the political boss of a big city upon the death of his father, who has long held the reins of the city in his capable hands. Miss Castleton appears in the role of Frances Armitage, daughter of one of the other political leaders of the city. The story told in "The Rough Neck" moves swiftly to a smashing climax. It is told in a snappy, interesting manner, and is certain to please all those who are looking for the best in screen entertainment. The lumber camp scenes were taken on a famous estate, and are notable for their beauty.

COLUMBIA THEATRE J. Frank Glendon, who shares stellar honors with Hedda Nova in "The Changing Woman," the Vitagraph Blue Ribbon Feature, which will be seen at the Columbia for the last time today, won thousands of admirers for his fine work with Miss Nova as co-star in Vitagraph's great serial success, "The Woman in the Web." He is a fine type of young American, having been born and raised on a ranch in Montana.

Glendon was graduated from the Montana Wesleyan University and shortly went on the stage, appearing in legitimate productions for nine years. Then he turned to photoplay, adapted from the widely read O. Henry story, "A Matter of Mean Elevation." Hedda Nova and J. Frank Glendon, stars in Vitagraph's great serial success, "The Woman in the Web," have the featured roles, and are supported by Otto Lederer and George Kunkel.

VARIETY THEATRE Priscilla Dean, star of "The Silk-Lined Burglar," invariably plays heroines of an emotional type—"wild," as she expresses it. At home, however, she is quite a different sort of person. Gelett Burgess, who wrote the story on which one of her previous successes, "The Two-Soul Woman," was based, observing this fact, sent her the following:

"There was a young star named Priscilla,
Who at home was as sweet as vanilla.
But you never can tell,
For she acted like—well?
When she played in a cinema thrilla."

Miss Dean thought the limerick very clever except for one thing. Replying to Burgess, she chided him for calling a "movie" a cinema.

"Of course, I know you needed a three-legged word for your metre," she wrote, "but even that won't excuse you. 'Movie' is an American word, while 'cinema' came from France via England.

Miss Dean will make three personal appearances at the Variety performances today in conjunction with the showing of her picture, "The Silk-Lined Burglar."

"CAPTAIN KIDD, JR." IS SPLENDID STORY

Mary Pickford's New Picture Proclaimed One of Best She Has Made—Coming to Dominion

Mary Pickford, it is safe to say, has never in the whole course of her film career, had a more charming story as a vehicle than her latest Arteraft offering, "Captain Kidd, Jr.," from the stage play by Rida Johnson Young, which will be the attraction at the Dominion Theatre next week.

In this picture, directed by William D. Taylor, a story of hidden treasure forms the nucleus for a plot as whimsically pleasing as Barrie and as full of genuine humor as one of the old-time Hoyt comedies.

It tells of the adventures that befell the MacTavishes—grandfather and granddaughter (the latter role being played by Miss Pickford) when they get hold of a book, in the course of their dealings in their book and curio shop, which contains the plan of a secretly buried treasure. They seek the treasure and are involved in many strange experiences before they find that it is after all only a hoax. But to make up for the cruel disappointment there is a legacy which brings everything to a happy conclusion and Mary finds her happiness in her love for Jim Gleason, a struggling young author. Douglas MacLean supports her in the role of Jim, and there is a splendid cast throughout.

HARVEY'S MINSTRELS AN EXCELLENT TROUPE

Harvey's Greater Minstrels was organised and is owned by R. M. Harvey, a well-known circus man, who for years has been spending money like water in the business. The expense of building an amusement enterprise does not disturb him, because, as manager of one of the greatest circus enterprises on the road, he learned it is only by the lavish expenditure of money that success can be attained. Hence it is not surprising that Harvey's Greater Minstrels wear the most expensive wardrobe ever worn by any minstrel and also that its olio of seven acts of vaudeville include specialties not to be outclassed anywhere, and the members of this minstrel aggregation are highest salaried and the best treated of any minstrels on the road. The result is the best entertainment, with hundreds of would-be patrons turned away five nights out of the week. It has seemed impossible to find theatres large enough to accommodate the crowds who want to see the Harvey Greater Minstrels.

They will be at the Royal Victoria Tuesday and Wednesday, July 9 and 10.

UNITED CHOIRS WILL HELP IN CELEBRATION

Rehearsal to Be Held Tomorrow Night at Baptist Church, Yates and Quadra—Want All Help Possible.

Provided it clashes with no official celebration plans, the United Choirs of Victoria will be able to take up their position on the steps of the Parliament Buildings for the special musical programme which they are planning to give on the evening of the day set aside for the celebration of the coming of peace.

Permission for the use of the Parliament Building steps for the occasion was granted on these conditions by the Hon. Dr. King, who was interviewed yesterday morning by Mr. Herbert Kent and Mr. Frank Sehl, two of the prime movers in this matter. They in turn reported back to the meeting of choir leaders yesterday afternoon at the Heintzman Piano Company, and steps were immediately proceeded with to prepare for the big musical event. Mr. Herbert Kent presided at the meeting yesterday afternoon, and among those present were the organist and choirmaster of the First Presbyterian Church, Mr. H. Charlesworth and Mr. Jackson Hanby, respectively; Mr. J. Douglas Macey, one of the well-known choirmasters of the city; Mr. Jackson, of St. James' Church, and others. Practically all the choirmasters of the city have intimated the willingness of their choirs to take part, and the event already promises to be a very important part of any commemoration exercises that may take place in the city on that day.

Rehearsal Tomorrow

Preliminary steps were rapidly completed, and it was finally decided that the first rehearsal would be held tomorrow night at the Old Baptist Church, at the corner of Yates and Quadra Streets, following the evening services. It is hoped that all the choir-leaders and choir-members of the city who intend to take part in the celebration will be present at this time in order to begin the practices at once. A great part of the music has already been decided upon, and as the Hallelujah Chorus from Handel's "Messiah" is to be one of the numbers, and Jackson's "Te Deum" another, it is specially requested that all choirs and persons who have copies of either of these will bring them in order that they may be run through at this preliminary practice.

Other numbers which are to be sung, it has been decided, are "O Canada," and such numbers as "Rule Britannia," "Land of Hope and Glory," and "Long, Long Trail," in which the first part will be taken up by one of the well-known local vocalists, the choirs and audience to join in the choruses. "O God, Our Help in Ages Past" and "Old Hundred" are two of the hymns which have been inserted on the programme.

A very much appreciated offer came from the Salvation Army Band, which has kindly volunteered to play the accompaniments for the choruses.

ROMANO
TODAY
Montgomery Love
in "The Rough Neck"
Also
"The Hand of Vengeance"
Comedy Weekly

Pantages Vaudeville
Kelly Field Players
4—Renees—4
5 OTHER BIG ACTS
Shows 3, 7 and 9

CHOCOLATE
The drink that is always worth while
Why use a meal-time drink that merely pleases your palate and gives you nothing in return? Especially when Ghirardelli's Ground Chocolate offers a delightful food-beverage of *positive*, beneficial qualities.
And Ghirardelli's is *always* in order—*always* in good taste; a delicious food-drink that never cloys the appetite or loses its zestful appeal.
At your grocer's—in ½ lb., 1 lb. and 3 lb. cans. Ready to use as it comes from the can!
Say "Gear-ar-delly"
D. GHIRARDELLI CO.
Since 1852 San Francisco

GHIRARDELLI'S
Ground Chocolate

QUEEN'S UNIVERSITY
KINGSTON, ONTARIO
ARTS
Part of the Arts course may be covered by correspondence.
MEDICINE EDUCATION
APPLIED SCIENCE
Mining, Chemical, Civil, Mechanical and Electrical Engineering
SUMMER SCHOOL July and August. NAVIGATION SCHOOL December to April
26 GEO. Y. CHOWN, Registrar.

Trinity College School
PORT HOPE, ONT.
Residential Church School for Boys
Beautiful healthy situation, overlooking Lake Ontario. 10 acres of Playing Fields, Gymnasium, Magnificent Rink. Boys prepared for the Universities, Royal Military College and Business. Religious training. Beautiful Chapel. Junior School for Boys of 9 to 14.
For Prospectus apply to the Headmaster
REV. F. GRAHAM ORCHARD, M.A. (Cantab.) D.D.
First Place gained at R.M.C. Entrance, 1918.

FOR SALE
Salt Spring Island —Farm—
Consisting or 115 acres. About 40 arable; 20 seeded down and 9 good roomed house; water laid on windmill and well. All necessary outbuildings. Good orchard in bearing. Stock and implements. Good garden. Overlooking Ganges Harbor.
For prices and further particulars
APPLY
ARTHUR COLES
BROAD STREET, VICTORIA

TODAY'S SALE
—OF—
BROWN and PATENT PUMPS for WOMEN
Special Values for This Day Only

About 30 Pairs Women's Patent Pumps
Neat styles and new clean Shoes. Worth up to $7.50. Today, $5.45
A Very Pretty Brown Kid Pump
With a neat walking heel. A regular $7.50 shoe. Today special, $5.45
15 Pairs Child's White Canvas, Button, Educator Toe
Worth $2.50. Sizes 6, 7, 8 and 12. Today $1.65
Boys' Canvas Outing Boots
Heavy rubber sole. Worth $3.50 a pair. Today $2.65
Children's Brown Canvas Strap Slippers
Fleet Foot. Sizes 5 to 10. Today, pair $1.05
As a Special Inducement
We offer a Women's Gunmetal Pump, with a neat, sensible heel. A very comfortable Pump for a school miss. Today, $4.45
Daintiest Line of Women's Oxford Ties, in patent or kid leathers. Pair $7.50
Men's Brown Canvas Outing Boots, leather soles, pair... $2.50
635 Yates St. at WATSON'S Phone 26

CANADIANS COME FROM ARCHANGEL

Last of Forces in Actual Warfare Reach Ripon Camp—Speak of Experiences With Bolshevist Armies.

LONDON, July 4.—Canada's very latest fighting soldiers have just arrived at Ripon bearing triumphantly the shell case of the very last shot fired by Canadians. This interesting batch of fighters consist of the 16th Brigade, Canadian Artillery, which for the last six months has been assisting General Ironsides, commanding the fighting against the Bolsheviki in Northern Russia. The brigade sails homeward at the end of the month. Roughly speaking, it was divided up in four sections. This Canadian Artillery has been assisting General Ironsides and his mixed command of British, United States and French, in operations over an area of some 200 miles.

The whole brigade at Ripon today looked very fit, and was extremely good humored and contented in spirit. Practically the whole of the members are returned casualties from France, about 10 per cent being members of the original Canadian division. It was a purely voluntary force, but most carefully picked. Among the officers are: Col. C. H. Sherman, commandant, Ottawa; Lieut. A. Wetmore, Regina; W. F. Edwards, Regina; J. S. McCrae, Vancouver; S. C. Evans, Vancouver; T. S. Hungerford, Edmonton.

The brigade arrived at Archangel October 20 and within three days they were engaged. Officers and men attempted to give some correct account of their experiences both of the country and of their enemy. They admitted the whole business was about as mixed as Russian affairs generally are. Bolshevists, they say, had guns of superior range to our men. Regarding this, it should be said that the British authorities were solely responsible for arming the force, the Canadians only supplying the personnel for their artillery. There was a notable attack by 500 Bolsheviki against 50 odd Canadian artillery men, who were holding a village. Fighting continued for nine hours, and the Canadians were obliged to abandon their hold, but eventually recaptured the place.

In January there started a fierce desultory battle, which continued two months, the enemy numbering about 6,000.

General Ironsides' force of about 1,500 included the 88th Battery of Canada. He was compelled to retreat sixty miles, bringing with him all his wounded, but leaving everything else.

The Canadian force for this campaign numbered 23 officers and 900 men. The casualties during the whole campaign was one officer and six others killed and 20 wounded. The officer killed was Captain Mowat, of Campbellton, and Col. Sherman handed to the Canadian Associated Press a pathetic little account of how he heard of Captain Mowat being near his end and managed to reach him and pinned on his breast a military cross which he had earned earlier in the expedition.

Col. Sherman said the Bolsheviki were well officered and the men were good fighters in the earlier stages, but their morale declined very much when they began conscripting peasants demobilized from the Imperial Russian army. Other members of the Canadian brigade speak with wonder of how they found Germans serving with the Bolsheviki, of how whole Russian forces ostensibly supporting the Allied forces suddenly mutinied, killed all their officers and joined the Bolsheviki. The enemy were never short of ammunition.

The Canadians, as already stated, think the whole business a puzzling mixup. They say the other Allied forces are still pursuing much the same style of fighting in the same districts, and as far as their judgment goes, this fighting may continue indefinitely without tangible results.

RIOTS IN ITALY BRING BLOODSHED

Continued from Page 1

before the square was cleared, and many arrests were made.

This evening armed guards occupied strategic points.

Military camions are still going out from Florence to the regions stricken by the earthquake, where normal conditions have almost been restored. Tomorrow the military authorities intend to transport from Florence portable barracks which formerly were used by the army in the field. These will replace the tents now in use in the Mugello valley.

LONDON, July 4.—A dispatch to the Exchange Telegraph Company from Rome states that riots at Florence, with looting, lasted throughout the night. The police confined themselves to preventing vandalism. Many arrests were made, and a number of injured persons are in the hospitals.

FLORENCE, Italy, July 4.—Order has been restored virtually everywhere, due to the measures taken against the mobs which have been engaged in demonstration because of the high cost of living. The labor organizations assisted in bringing an end to the riots.

FLORENCE, July 4.—The Chamber of Labor invited the people to desist from requisitioning and sacking. The prices of goods are now being fixed according to the desire of the population.

TO INVESTIGATE WINNIPEG STRIKE

(Continued from Page 1)

ment, and it will depend on this report whether any further arrests will be made.

An immigration court of inquiry will sit next week to hear the cases of the five aliens, now in custody, on a charge of sedition and conspiracy. Fourteen men who appeared before Magistrate Noble this morning on a charge of rioting were remanded until July 8.

SANTIAGO, Chile, July 4.—The Ministry has resigned. The cabinet of which Armanda Quezada is the head resigned March 26, but withdrew its resignation.

TRIBUTE TO BRITAIN

At Plymouth Church, Brooklyn, a short time ago, the Rev. Henry Wise Wood, a noted American pastor, gave an impassioned address, which contained the following references to Britain's part in the war:

"Greece," he said, "gave to the world our philosophy and art; Rome, our government and law; Great Britain gave it our equality and freedom, nor did she stop with these gifts for she has insured their preservation, and has sown them with a prodigal hand in every corner of the earth, herself surpassing all others in their amplification and enjoyment, even ourselves.

"My friends, on August 4, 1914, Great Britain, with France, spread willing arms across that gateway, to hold it, oh, for so long a time, oh, so near to their ruin, until we should wrench ourselves from the coma of pacificism into which our President had dragged us, and spring to their assistance—which we did on that memorable July day, almost half a decade after the foul wolves from the Brandenburg swamps had been loosed upon the world.

"Still, my friends, for some of this we at least have happily atoned; the army, the navy, and the people—the men, women and children—of the United States, all have striven to atone for it. When finally we awoke we gave all that we had, and strove with all our might to right the wrong we did our civilization, the wrong we did it when we officially denied that the causes of the war touched us at all, when, in the fashion that Peter denied Christ, we in our turn denied that we knew the issues of this vile assault that almost crushed the reign of moral law. Who, therefore, are we that at the close of the struggle should strut down the mountain, bearing tablets of stone on which are graven fourteen irrevocable commandments of our own devising? Nevertheless we talk of democracy as if we ourselves were its foremost practitioners; as if, in very fact, we were the keeper of its great seal. Why, for long centuries before the phrase "making the world safe for democracy" occurred to us, Great Britain, the very mother of it all, was lavishly spilling her blood and treasure over the lands and waters of the earth to make it a safe place for her democratic children, among whom were we; we who said officially of this war of the forces of evil upon the forces of good, that between the two we saw no difference! So I stand here tonight, an American to the core, and offer my thanks for the blessings of democracy to the great parent of the liberties I enjoy. And I thank her for the spread of that democracy—the sane and stable democracy of the Anglo-Saxon, which makes of liberty a safe possession, safe for a man whether he have one shirt or three—I thank her for having spread it to the north of us, in Canada, and over the world's continents, and upon its seas.

"Great Britain's was the torch that set going the lights of freedom that now welcome the pilgrim in all ports of the world. Yes, we have had a part; but it was Britain that barred the gate, and it was Britain that bore us safely to the laboratory of earth's greatest military alchemist, France, the blood and substance of the world's democracies—our own included—to be by France distilled into that marvellous elixir, Victory."

LIGHTER LOAD IS MOMENTOUS QUESTION

Many Trapshooters Favor Standard and Smaller Charge for All Competitions at the Clay Birds.

The most momentous question before the trapshooters of the United States and Canada today is that of a standard and lighter load as advocated by the Executive Committee of the American Trapshooting Association.

This question is of vital interest to several hundred thousand sportsmen and sportswomen and quite naturally it is being discussed at the annual meetings of the State Sportsmen's Associations and through the media of the sportsmen's journals.

The American Trapshooting Association has asked each State association to place the question before its members and to send a delegate to the annual meeting of the A. T. A. next November prepared to vote on the question.

The present trapshooting load is 3 or 3¼ drams of powder and an ounce and a quarter of shot. The standard load suggested is 2 drams of powder and an ounce and an eighth of shot.

Quite a number of high-class shooters are favorable to the lighter load and some even suggest that the load be made still lighter, while there are others who do not think the change will benefit the sport. The American Trapshooting Association is in favor of the new order of things.

The lighter load—to be sure—will lower the price of shells, possibly $2 a thousand, but the powers that be in trapshooting are of the opinion that this loss will be more than met by the influx of new trapshooters. New shooters is the watchword with them.

Annie Oakley, the greatest of all women trapshooters, is heartily in favor of the lighter load and advises us that she never has used more than 3¼ drams of powder and 1⅛ ounces of shot, and that recently, after 30 years of shooting, she broke 298 out of 300 targets with this load. Miss Oakley instructs her pupils to use the light load. That there would be thousands of new adherents to trapshooting if special loads were prohibited and the standard load made 3 drams of powder and an ounce and one-eighth of shot is the firm conviction of Miss Oakley.

Killed in Car Collision

SEATTLE, July 4.—Two persons were killed and three seriously injured when an interurban train coming into Seattle from Everett, Wash., late tonight struck an automobile. Names of the dead and the injured have not been ascertained.

GERMAN THIEVES ARE BARRED FROM RACES

English Jockey Club Passes Resolution Acting on Request of Belgians Whose Horses Were Stolen.

At a recent meeting of the London Jockey Club, the Earl of Jersey moved a resolution, seconded by Sir Hedworth Meux and carried to the effect that until further notice no entries under Jockey Club rules be accepted for horses the property of any persons being German, Austrian, Bulgarian or Turkish subjects.

In moving the resolution, the Earl of Jersey wished to make it clear that he was in no way actuated by any blind hatred against beaten enemies. There was much to be said for the exclusion of persons of those nationalities from taking any part in racing in England, for many reasons, and he thought it would be easy to defend it on the grounds of public policy, but he was quite content to ask the club to support the resolution entirely on grounds which came within the direct cognizance of the jockey club as a body which controlled horse racing in this country, and which, in order to promote a high standard of turf morality, entered into reciprocal arrangements with the ruling turf authorities in other countries. It naturally followed that, when those turf authorities had shown themselves to be lost to all sense of honor, the jockey club could have no further dealings with them, or, indeed, with those whom they governed.

Germans Horse-Stealers

They had been informed by the Belgian Jockey club that many thoroughbreds, both racehorses and horses and mares from breeding studs, had been stolen by the German army, or had been requisitioned by the German authorities.

Those horses had been sent to Germany, and had been sold for racing or breeding purposes, but, of course, without the necessary papers to prove their identity, they were useless for either purpose. Those certificates, consequently, had been asked for and had been, of course, refused by the Belgian Jockey club. The Union club of Berlin, which was the German Jockey club, had insisted on the papers being delivered up, and searches had been made in the offices of the Belgian Jockey club, with the avowed object of taking those papers by force. Those searches being fruitless, the starter to the Belgian Jockey club, an Englishman over 50 years of age, had been deported to Germany, in order to force the hands of the Belgian authorities. The Belgian Jockey club had asked that he should be allowed to return.

Prince Wants Papers

The Union club, of Berlin, had replied that a certain prince would have that done if he received a certificate for a valuable mare which had been stolen from a Belgian stud, and which the prince himself had taken possession of for his own private use. That had been refused, and then had come a letter, saying that because of the refusal, nothing could be done for him, and that the Belgian stewards were the only people to blame. The members of the club would note that that was a far more serious matter than the horses being seized by the German army in the course of military operations.

The Union club, which was the jockey club of Germany, had deliberately identified themselves with the policy of theft and blackmail for private purposes, and in doing so he thought the members would agree they had disgraced themselves in the eyes of all honorable men. The Belgian Jockey club had asked the jockey club of England to support them by ostracizing those people, and he could not think that the club would hesitate to agree that that ought to be done.

LETTERS TO THE EDITOR

No letter to the editor will be inserted except over the proper signature and address of the writer. This rule admits of no exception.

Victoria's Reputation

Sir,—In last evening's Times it is stated that the delegation from the Prohibition Association, which waited on the Premier regarding the abuse of prescriptions by doctors, declared that a doctor in Victoria issued 100 prescriptions in six days, and another in the same firm issued 535 in 26 days. This was a mis-report.

I wish to say, on behalf of the delegation, that this did not apply to Victoria. We wish to preserve the good name of Victoria as far as we can, and will be glad if you will publish this correction.

WILLIAM STEVENSON,

Emmanuel Baptist Church, Victoria, B.C., July 4, 1919.

LAWN TENNIS

By "J. M." in The London Daily Express

Lawn tennis is now being played in London with terrific fury. If the nets consisted of barbed wire and the balls were an artillery barrage, conflict could scarcely be fiercer.

"Pat-ball" has been contemptuously dismissed, and women players are treated with an utter lack of consideration. The men are putting in as hard a service as they can with the intention of "putting it across" the feminine adversary. They have got to do it; otherwise the women would win hands down.

During the war years, the women have been keeping up their lawn tennis and developing strong flexible muscles. The men are out of practice and have lost their adeptness with the racquet. In the encounter between the sexes etiquette has gone by the board; chivalry has disappeared. The women players do not ask for gentle courtesy; their aim is hard-earned respect, and they have won it. Robust, perspiring men are dancing round many courts and failing to keep their end up. The new lawn tennis does not mean a sex war; the struggle is simply for equality of agility.

The advantage is with the fair ones. They can jazz all night and make surprising acrobatic evolutions in the tennis court all day without turning a boxed hair. The mere males who attempt to burn midnight and daylight are in hard plight. In a few weeks' time they will be in condition, and then it may be another matter. For the present the men are in pretty poor fettle.

In the early Summer of 1914 lawn tennis was pursued with warm vigor. In this hot May month the enthusiasm for the game has risen to fever-heat.

The enthusiasts of the green courts say they will not be satisfied with summer games. They are already demanding hard courts, composed of smoothed rubble, which will resist the elements and the changing seasons. It is a very good kind of racquety life that the hard, fast, furious players look forward to.

SUMMER PASTIME

By "S. M." in The London Daily Mail

Cricket or lawn tennis—which is to be the supreme English summer pastime?

There can be no doubt that after a period of stagnation lawn tennis has again become extremely popular. This is undoubtedly due to "foreign invasions" and to the Davis Cup Competitions.

There is nothing like healthy rivalry to inspire public interest, and a few years ago English champions at lawn tennis were practically unbeatable. Alike at home and on the Continent the championships resolved themselves into an unbroken sequence of semi-finals and finals between well-known English players. Foreign opposition was practically negligible.

The lot of the English lawn-tennis player, even of the second rank, was cast in pleasant places then, but naturally public interest flagged. Then the game took mighty strides on the Continent, and the advent of keen athletes from the United States, and Australia and New Zealand arrested the supremacy of the players from the British Isles. Now, just as Arnaud Massy, by breaking the long sequence of victories of the triumvirate, Braid, Taylor, and Vardon, at golf gave that game a great fillup, so foreign competition has instilled new life into lawn tennis.

* * * * *

But will lawn tennis oust cricket from its position as our "national game" I am inclined to think not.

Lawn tennis affords fine exercise and is certainly very spectacular, but it is a selfish game—that is, it lacks the pre-eminent characteristic of cricket and football, namely, team play. In lawn tennis you are playing for your own hand, in our two national games, cricket and football, you are playing for your side.

It was the lack of unselfishness that caused cricket to lapse into unpopularity. Batsmen "anchored" themselves to the wicket. They were just content to stay there for their own individual satisfaction, hour after hour, making runs at rare intervals and apparently making no effort to win the game. Fielders, too, showed apathy, and "a certain liveliness" was conspicuous by its absence.

"Liveliness," however, has made its reappearance in cricket this season, and with it cricket will continue to hold pride of place in English games, because it possesses that quality of team play which lawn tennis lacks.

Spartacan Riots

AMSTERDAM, July.—Serious Spartacan rioting took place at Dortmund, Prussia, yesterday. The food shops were plundered. Government troops have entered the town.

Reported Boat Disaster

SIOUX FALLS, S.D., July 4.—Between ten and fifteen people are reported to have been drowned when an excursion boat on Lake Madison, about forty miles northwest of this city, struck a snag and overturned, late tonight.

NR TO-NIGHT—Tomorrow Alright
Get a 25c Box

FORCED
CUT-PRICE SHOE SALE
Sacrificing Our Entire Summer Stock for Cash
All Canvas and Summer Shoes Must Go. We Must Turn These Shoes Into Money, No Matter What the Loss

Ladies' Canvas Pumps
With leather soles and military heels. $2.50 value. Sale price, a pair $1.00

Ladies' White Buckskin Lace Boots, with leather soles and low heels. $8.00 value. Sale price, a pair $4.85

Ladies' Lace Boots, with solid rubber heels and soles. $3.00 values. Sale price, a pair... $2.25

Ladies' Brown or Patent Calf Pumps
Sale price, a pair $4.85

Ladies' High-Leg White Canvas Shoe
With leather soles and heels, high or low heels. $4.00 and $5.00 values. $2.95

Children's White or Black Running Shoes. Sale price, a pair 90c

Ladies' White Tennis Shoes, with leather insoles. Sale price, a pair $1.50

A BIG SAVING IN MEN'S FOOTWEAR

Men's Tobacco Brown Calf Shoes, with fibre soles and rubber heels. $7.00 values. Sale price $5.25

Men's White Canvas Shoes, $2.00 value. Sale price, a pair $1.25

Men's Box Calf Congress Boots, with double soles. $5.00 value. Sale price $3.95

Men's Canvas Work Boots
Men's Brown Canvas Working Shoes, with very heavy rubber soles and heels. Reg. $3.00. Sale price, a pair $2.00

Boys' Brown Mulehide Boots
With solid leather soles and heels. 8 to 10½, $2.65 1 to 5½, $3.45 11 to 13½..... $3.95

Children's Barefoot Sandals
All solid leather with non-rip soles. 4 to 7½... 95c 11 to 2, $1.45 8 to 10½, $1.25 3 to 6, $2.45

Children's Roman Sandals
With solid rubber heels and soles. Regular $2.00. Sale price, a pair $1.00

THE OLD COUNTRY SHOE STORE
635-637 Johnson Street The Place for Good Shoes at Remarkably Low Prices

DIDN'T LEAVE HER BED FOR MONTHS

Mrs. Morris Was So Helpless She Couldn't Even Feed Herself — Improved Rapidly From the First Dose of Tanlac and Is Well and Strong Now.

"I don't believe I would have ever gotten out of my bed if it had not been for Tanlac," said Mrs. Katie Morris, residing at 733 Second Avenue, Northeast, Calgary, when a Tanlac representative, who had heard of her remarkable recovery, called at her residence, recently, to ascertain the facts.

"I was one of the first in Calgary," she continued, "to have influenza, and it left me with rheumatism in both shoulders and my stomach in such a bad condition that I could hardly digest anything. I was right down in bed for six months, so helpless I could not feed myself, and my husband stayed home from his work part of the time to wait on me. My food just seemed to be burning in my stomach, it was so sour, and I just suffered agonies indigestion and gas. My tongue had a thick coating all the time, I was badly constipated, and my shoulders were so stiff and painful with rheumatism that I could scarcely raise either arm. I tried many medicines—some of them my stomach would not retain at all—but nothing helped me and I could get no ease or comfort day or night.

"My husband, while down town one day, was advised to get Tanlac for me. So he brought home a bottle and after I had taken a half dozen doses I could retain a little food, and from that time on I improved rapidly. I have taken five bottles of Tanlac now and am doing my work as well as I ever could, but I never missed a single dose of the medicine from the time I began taking it. My rheumatism is all gone, too, and I believe I have even more strength and energy than I did before I was taken down with the 'Flu.' I certainly feel very grateful for what Tanlac has done for me and I am glad of this opportunity to tell others about it."

Tanlac is sold in Victoria by D. E. Campbell. (Advt.)

LONGSHOREMEN ARE STILL ON STRIKE

The local longshoremen are still on strike. Secretary Varney was expected back from Vancouver yesterday afternoon and a meeting was called for three o'clock to hear his report. He will not reach Victoria until this afternoon when the strike situation will then be considered by the local men. The Canada Maru is expected Sunday and will be the first ocean vessel to require working at the Outer Docks, under the new conditions.

Dickens' Hall Clock

Among the Dickens relics at Hillside, we are shown by Mr. Ball the pretty set of five silver bells presented by his friend, Mr. F. Lehmann, to the novelist, who always used them when driving out in his basket pony-phaeton. They are fastened on to a leather pad, and make a pleasant musical sound when shaken. They are of graduated sizes, the largest being somewhat smaller than a tennis-ball, and appear to be in the key of C: comprising the tonic, third, fifth, octave, and octave of the third.

There is also a hall clock with maker's name—"Bennett, Cheapside, London." This was the "werry identical" clock respecting which Dickens wrote the following characteristically humorous letter to Sir John Bennett:

"Since my hall clock was sent to your establishment to be cleaned it has gone (as indeed it always had) perfectly well, but has struck the hours with great reluctance, and after enduring internal agonies of a most distressing nature, it has now ceased striking altogether. Though a happy release for the clock, this is not convenient to the household. If you can send down any confidential person with whom the clock can confer, I think it may have something on its works that it would be glad to make a clean breast of."—From "A Week's Tramp in Dickens-Land," by William R. Hughes.

Any Woman's Struggle For Good Health Quickly Rewarded

A SIMPLE HOME TREATMENT NOW ADVOCATED THAT GIVES FINE RESULTS

When a woman's face grows haggard and pale, when she is tired all day and ready to cry when night comes, she ought to know something is wrong.

Putting off only make matters worse. The best advice we can give any sickly woman is to test out the following treatment.

At the close of every meal, with a sip or two of water, take two chocolate-coated Ferrozone Tablets. This seems to be the best thing going for folks that are tired out, run-down and in need of a strengthening, building-up medicine.

Ferrozone's action aids the three principal functions of the body—digestion, assimilation, elimination.

By strengthening digestion it forms an abundance of rich, red blood—this gives good color.

By perfecting assimilation, Ferrozone supplies nutrition—this gives strength, vim, stability.

Elimination is assured because Ferrozone quickens the action of the liver, kidneys and bowels—this guarantees the maintenance of vigorous health.

Ferrozone puts you on the right road—the one that leads to health.

Not a man, woman or child needing blood, vigor, endurance—not a person who is weak, nervous or sickly, not a person in ill-health who won't receive immediate help from Ferrozone.

As a tonic and restorative, as a health-bringer and body-builder, Ferrozone is unrivalled. It cures because it feeds and nourishes, because it contains the elements that build up and strengthen. Try it yourself—sold everywhere in 50 cent boxes, 6 boxes for $2.50, or by mail from The Catarrhozone Co., Kingston, Ont.

GRAIN COMPANY HAS HUGE PROFIT

Remarkable Information Concerning Alberta Concern Obtained by Committee—Manager's Commission $50,000

OTTAWA, July 4.—Investigations by the cost-of-living committee of the Commons are over for this season. The committee is now deliberating upon a report which it is purposed to submit to the House. Tanners were to have been here yesterday, but they were unable to be present, and as there was doubt as to whether they could appear before the prorogation, it was decided to go no further in the matter.

Mr. John F. Reid, of Mackenzie, who was not present yesterday when the managing director of the Alberta Pacific Grain Company was examined, said he saw by the press that Mr. MacFarlane ha bdeen asked to state how and among whom the 5 per cent commission on the net profits of the concern were divided, but the committee did not press the matter to a conclusion. He asked why, if the report was correct, this was not done.

Mr. G. B. Nicholson, the chairman, said he was not present.

Mr. F. L. Davis, of Neepawa, stated that he had come in late, but while he was present it was discovered that the managing director got $5,000 and a 5 per cent commission, which amounted to $105,000. He received about half of this and split the balance with others.

Mr. Reid said it was important to know the names of the four men who received a part of the 5 per cent commission. It looked dangerous to him that these men were given part of the abnormal profits. The evil of this system was that other grain companies paid straight salaries, while this company paid a salary and a percentage of the profits. These superintendents who were supposed to have received part of the profits controlled the business, but the manager did not control.

Mr. H. C. Hocken remarked that the whole scheme seemed to him to discount the man who had ability and efficiency. That did not appeal to him at all.

The chairman meanwhile looked over the official stenographic report of the proceedings, but he did not find that Mr. Macfarlane had named the individuals who got part of the commission or the amount they were paid.

At the sitting of the committee referred to it was brought out that Mr. MacFarlane himself received a salary of $5,000, while his share of the commission on the last year's profits brought his income up to about $60,-000. The whole commission amounted to $105, of which he received about half. Questions as to the distribution of the remainder were not answered.

Starting with a turnover of 6,000,-000 bushels of grain in 1912-13, Mr. MacFarlane presented figures to show that in 1917-18 the turnover was 54,000,000 bushels.

The net profits were as follows: 1912-13, $323,326; 1913-14, $859,-819; 1914-15, $926,260; 1915-16, $898,360; 1916-17, $2,173,306; 1917-18, $1,779,635.

The replacement and reserve fund on August 15, 1918, was $1,500,000, and the amount carried over $1,559,-779, making a total of $3,059,729, or more than the original capital.

PLACES BIG ORDER WITH LOCAL CONCERN

Hamsterley Farm Company to Ship Fifteen Carloads of Jam to Single Company Handling Prairie Trade.

Mr. L. T. Mewburn, of L. T. Mewburn, Ltd., Calgary wholesale grocers, was in the city yesterday and before he left for the prairies had closed contracts with Mr. A. H. Pease, of the Hamsterley Farm Jam Company, Ltd., for fifteen carloads of jam—the biggest single order ever handled by the local concern.

Mr. Mewburn, who was accompanied by eleven of his company's traveling representatives, yesterday made a tour of the various Hamsterley Farm establishments, visited the Gordon Head strawberry district and went through the big factory of the Hamsterley Company on Douglas Street. Mr. Mewburn and his staff expressed themselves as being very much impressed with what they saw.

Mr. Pease told The Colonist last night that his company has already prepared for shipment three carloads of jam, each carload carrying one thousand dozen jars. The daily output of the factory is approximately 500 dozen tins. Ever since its organization the Hamsterley Farm Jam Company, Limited, has been forced to handle a steadily increasing business, and the growth of the concern within the past two or three years has been little short of amazing, considering its humble beginning in an obscure stall in the Public Market in 1915. The company has established such a high reputation for its produce that it has today as many orders as it can handle. The fifteen carloads to the Mewburn Company represents only a part of the total output for this year, but L. T. Mewburn, Ltd., is acting as exclusive agent in Alberta and Saskatchewan.

Not until 1917 did the Hamsterley Farm Company enter the shipping business, the demand previously being purely local. One thousand cases of jam were sent out in that year. In 1918, 4,000 cases were sent out. This year, Mr. Pease stated, the company plans to send out 40,000 cases—a phenomenal increase. Fourteen thousand pounds of berries are being handled every day.

There are now ten men and forty women employed at the factory. Practically all the male employees are returned soldiers and Mr. Pease says that they have adapted themselves to the work splendidly

We lower the selling price of every article we handle. Often we buy for less because of our stupendous yearly turnover—saving you money both in the buying and selling, we thus are able to underquote all competitors in the lines we sell.

Buy Where Every Dollar Counts

The C. S. H. SELLS FOR LESS

Today's Specials Include Some Special Buying of Manufacturers' Clearing Lines

STORE OPENS 9 A.M.

This Boot Is Worth $4 a Pair

There are all sizes right to 7's in a Lily White Canvas High Top. Very smart toecap and sewn rubber soles with solid heels. Today's sale price, **$1.98**

9 In. Top White Reignskin Boot

This is simply marvelous value and represents one of the many big savings at the "C.S.H." All sizes today for **$2.85**

White Canvas Mary Janes

This is a very smart Slipper with sewn soles; neat tailored ribbon bow. American make. Sizes 5 to 10½. Today's price, pair **99c**

Boys' "Fleet Foot" Athletic Shoes

The Shoe with the big "honeycomb" soles. Up to size 5. Pair.......... **$1.00**

White Pollish BOX 10c

Black Pollish BOX 7c

Laces Black, White, Brown, Pair 5c

The Genuine "Fleet Foot" Virginia Pump

The Shoe that every lady likes for its dressy, comfortable qualities. Extra special today, per pair **$1.98**

Men's Cool Canvas Oxfords

For the man who is camping, holidaying or boating. White, black or brown. All sizes. Prices from, per pair **$1.00**

Cash Shoe House

705 FORT STREET

NEXT CAMPBELL'S DRUG STORE

Little Gents' Scuffers

Better than bare feet, but nearly as cheap. Up to size 10½.. **$2.25**

Girls' White Sport Shoes

With solid rubber heels. Very smart. Up to 10½ at, per pair ... **$1.45**

ONE OF VICTORIA'S RAPIDLY GROWING FIRMS

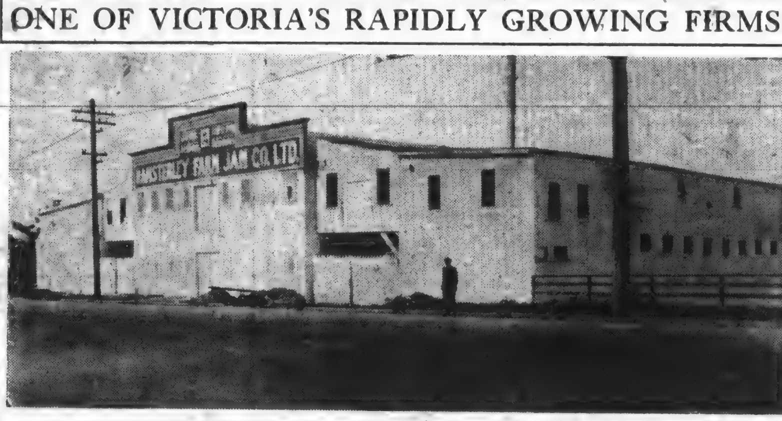

Hamsterley Farm Company's Premises, North Douglas Street

TREASURE TROVE

The wonderful find of Roman silver vessels lately made on Mr. Balfour's estate at Whittinghame, in East Lothian, deserves the notice of Englishmen, even though the world today has other things to think of.

The find-spot is the isolated hill top of Traprain Law, a northern outlier of the Lammermuirs, twenty miles east of Edinburgh and near the East Linton station on the N.B.R. main line, from which the hill is conspicuous. It is a striking site: south of it rise slowly the Lammermuirs; north spreads the land around North Berwick, with its own "Law," and the mouth of the Forth, over which the summit, 720 feet high, commands a wide outlook. Earthworks crown it which have long been recognized as declaring the existence of an ancient settlement, and excavations promoted by the vigorous Edinburgh antiquaries had, just before the war, revealed remains full of importance for the history of Roman Scotland. During the war these excavations were continued through the energy of a prominent Scottish antiquary, Mr. A. O. Curle, who in default of laborers, wielded the spade himself.

A fortnight or so ago he and a distinguished colleague, Dr. George Macdonald, C.B., and their men, made a great find. From the top of the hill, which is probably the latest stratum of remains, they took out silver enough to fill to the brim three stable buckets. This silver proved to be fragments of Roman work, much hacked and broken, but covered with designs that were alike, as I am assured, classical in style, exquisite in technique, late Roman in date, and (in part) Christiain in design. As the discoverers at once saw, they must be ancient church plate, presumably loot from an overseas monastery. The designs included the Birth of Venus, Pan, Adam and Eve, in (as I am told) the costume of the period, the Adoration of the Magi, and other items, some Christian, some pagan. One inscription included the Christian symbol, flanked by the Alpha and Omega. One or two coins found with the silver belong to the end of the fourth century, and one or two Teutonic pieces—a silver brooch, and the like—suggest that Angles, Saxons, or other Germanic men looted the silver somewhere, and, coming to Britain, buried it on Traprain Law, apparently in some haste. Where they got their loot will perhaps never be known. One of the inscriptions—"PRVMIA-COEISAPI"—might suggest the monastery of Prum (Prumia) in Western Germany, which is known to have been in existence before A.D. 720. But in those wild years loot may have changes hands many times; if the original robbers were Germans, it does not follow that they buried the silver in East Lothian. Nor if Angles buried it were they necessarily the original robbers.

No such find has ever been made in Britain, and hardly any even on the Continent. The nearest British parallel perhaps is a hoard which seems to have been lost in the Tyne near Corbridge in the fourth century, and of which the finest piece is the Corbridge Lanx, now at Alnwick. That, too, is of Christian date, and the Lanx itself is of admirable workmanship and admirable preservation. I understand that the find will go to enrich one of the admirable museums of Edinburgh. The Scottish law of treasure trove is not quite the same as the English law, and the National Museum in Edinburgh has a special relation to the State. Mr. Curle, Dr. Macmdonald, and the Scottish Society of Antiquaries may safely be trusted to see that the find is in due course properly published when the damaged pieces have been smoothed out and the details deciphered in full.—F. Haverfield in The London Times.

How to Awake Fresh as a Daisy Constipation Gone

No other remedy acts the same. Works while you sleep, smooth, silent, effective. Cures the worst headache or constipation.

This is what happens when you use Dr. Hamilton's Pills.

For wind or pain in the stomach nothing works better.

No bad taste left behind, no furred tongue, no more dizzy spells or bilious fits after taking Hamilton's Pills.

All the old costiveness, frightful dreams and nervous disorders disappear as a ship in the night.

The appetite is sharpened up, takes on a keen edge.

You enjoy your meals, relish and digest them.

Strength and buoyant spirits return. You feel good, you look like your old self again with bright eyes and rosy cheeks.

The best guarantee of good health and old age that man and woman can have is the regular use of this family Pill.

Suited to all ages, you should get a few 25c boxes from the drug store and keep them handy.

SECRET OF POWER

"Europe wished to learn from the Germans the secret of power, because it was in love with power: but now it will no longer go to them for that secret, rather it will go to the English-speaking peoples, which for the moment are the victors and material leaders of the world," says The London Times Educational Supplement.

"Whether we may wish it or not, all the peoples of Europe, especially the smaller and more backward peoples, will be trying to learn our secret from us. The Anglo-Saxon education—they will say or feel—has taught these people victory.

"We must not recommend our method to other nations because we wish to gain power over them; for such a purpose is inconsistent with the method itself, which does not aim at power, but a fellowship for its own sake, and which has faith in fellowship as the only means of discovering a right aim. We ourselves must desire fellowship with other nations; we must see the nation itself as a group, whose aim is not power, but fellowship with other groups of the same kind; and we must continue to believe that out of such fellowships, desired for theier own sake, wisdom and a clear aim will come.

"The excellence of English education has always been this—that it taught man 'how to get on with other men,' but not so that they might get the better of other men. If once that became the aim, the secret of getting on, the secrt of fellowship, would be lost. The English morality, in so far as it has a peculiar excellence—its sense of honour, of loyalty, of essential good manners—is always a morality of fellowship desired for its own sake.

"That then, is the secret we have to teach, and we shall teach it better, both to others and to ourselves, if we become fully aware of it, if, more and more, groups are to us, not means to an end, but ends in themselves, through which we shall discover the true end of life itself. In the group alone is freedom and foresight; there is no freedom or foresight either in anarchy or in aims imposed on groups that are formed with the object of achieving them.

"That is our wisdom which we can teach the world; but we can teach it only if we have no ulterior object in doing so. With a selfish motive we shall lose our own secret and our own excellence."

ROSE'S LIME JUICE

Delicious, Wholesome, Refreshing.

Prepared from the pure juice of the finest West Indian Lime Fruit, grown on our estates in Dominica, West Indies.

Insist on having ROSE'S

The Colonist Printing & Publishing Co.

Limited Liability

We specialize in Stationery of the better grade; Booklets, Menus, Catalogues, Circulars and Folders in one or more Colors. Also Wedding Announcements and Invitations in the most up-to-date and correct styles

Let us estimate on your next order

197

JOB PRINTING COPPERPLATE PRINTING
BOOKBINDING PHOTO ENGRAVING
LITHOGRAPHING EMBOSSING

1207 Broad Street Victoria, B. C.

Vancouver Island News

COWICHAN INDIANS WILL UPHOLD RIGHTS

Decide to Resist All Encroachments Even to Point of Appeal to Courts of Law—Lawyer Speaks in Chinook.

The Cowichan Leader contains the following account of the attitude of the Indians of that locality upon fishery regulations:

A consultation of the local Indian chiefs with their lawyer, Mr. C. F. Davie, Duncan, was held at Tsoutaian on Tuesday evening of last week with a view to determining the future action of the Indians in respect to the fisheries.

Addressing his clients in the Chinook jargon, Mr. Davie explained the object and scope of the Eberts Commission, which is due to sit at Duncan this month. He suggested to them that the time was now ripe for the Indians either to endeavor to enter into amicable arrangements with the white men regarding the catching of salmon or to have the matter of their rights finally determined by the courts, to the end that they should know once for all where they stood.

He favored an amicable settlement with the whites, for, although, in his opinion, there is provision in the British Columbia terms of union on which the Indians should be able successfully to uphold their immemorial rights of fishing, both with nets and weirs, yet nevertheless the securing of a final decision from the courts in connection with such contention would involve the expenditure of a very large sum of money for legal fees.

Replying in the Indian language, which was interpreted to Mr. Davie by Mr. Elliott, the chiefs expressed themselves very strongly of the conviction that their fishing rights could not be taken from them. They were prepared to consider any agreement which the white man might submit, but they stood firmly upon their rights and looked to their lawyer to have these maintained, if necessary, in the courts.

As to expense, they had often been put to expense previously to uphold their rights, the gradual extinguishing of which seemed to be the ultimate aim of the white man, and they were prepared to stand further expense in a final effort to have their rights definitely defined by a court of last resort.

The conference revealed that the Indians are greatly stirred over the fishery question, and the chiefs gave vent to their opinions in no uncertain manner.

The discussion was crowned by a fiery speech from Bill Golsulok, whose fine, big voice could be heard far beyond the meeting place, and who was loudly applauded for his oratorical effort as he resumed his seat.

The speeches were closed with one from Chief Big Joe, in which he thanked Mr. Davie for taking so keen an interest in their affairs as to go out of his way to acquire a knowledge of the Chinook jargon. He intimated that, as the Indian lawyer, Mr. Davie had their orders, and they felt confident he would go north with a firm will to establish for all time their immemorial rights.

FISHERY COMMISSION WILL MEET SHORTLY

DUNCAN, July 4.—The Fisheries Committee of the Board of Trade learns that Mr. Justice Eberts is about to fix dates in which the Fisheries Commission will sit. In Nanaimo the hearing will begin during the week of July 14-19. Immediately afterwards the inquiry will be begun in Duncan.

School Closing

CHEMAINUS, July 4.—A reception of the parents at the Chemainus Landing school marked the closing day for the Summer holidays on the 27th. The teachers, Miss Transfield and Miss Wilson, were the recipients of many little tokens from their pupils. The pupils winning honor rolls are as follows: Advanced grades—Hazel Cathcart, proficiency; Maud McBride, deportment; Mary Wyllie and Nellie Lepper, punctuality and regularity. Junior grades—Evelyn Poynbee, deportment; Alfred Ridgeway, punctuality and regularity; Gordon McInnes, regularity.

Circus in Town

CHEMAINUS, July 4.—"Buller's Circus" made its appearance in this town with an excellent performance of trained horses and dogs, slack wire performers and novelty jumping. This is the first time in the history of this place that such a performance has been given, and the public responded to the extent that the seats provided were filled to capacity. It came as a fitting close to the school children's examinations, whose response and merriment could not be overlooked. Much amusement was afforded to the curious during the erection of the canvas when it dawned upon the circus hands that several of their group required a bath. There was immediately a suspension of work while the impulse to keep clean remained, and first one and then the other were carried and placed in one of the animal cages with orders to undress. Those who rebelled against the law of cleanliness were forcibly ungreased by several members in the cage and then the garden hose did the rest. During the day the circus band paraded around the town and played at various points, rendering music enjoyable to all.

Pathfinder at Chemainus

CHEMAINUS, July 4.—On the evening of the 30th Chemainus was treated to a thrill when the Pathfinder, from Victoria, flew over the town and dropped pamphlets. Many of the local people who had never before seen such a sight are still suffering from stiff necks. Even some of the returned heroes looked on with a sort of worship, and one remarked that there was the guardian angel they had in France. Chemainus people are hoping to see a landing in this town in the near future.

Church Picnic

CHEMAINUS, July 4.—Chemainus River Green was the scene of the annual picnic of the Baptist Church on July 1, where fun and merriment filled a happy day. Rev. E. M. Cook, pastor of the Baptist Church, and his retinue of helpers have made this annual picnic a famous one, inasmuch as invitations have been open and have included all the residents of the district. The picnic ground is one of the most fascinating on the Island, with its bowers of maples and the winding Chemainus River, where fishing pools attract the anglers and the bathers, while the fields provide ample room for racing and baseball.

Strike Affects Business

CHEMAINUS, July 4.—Lumber shipments have been tied up on account of the strike of the bargemen. When the car supply is normal again the Victoria Lumber and Manufacturing Co. mills expect to immediately commence shipping on the several hundred cars they have on order. For the last month they have only been able to get cars up to the number of five or six per week against their daily average of ten cars. A start on the United Kingdom orders will commence as soon as the longshoremen's strike is settled.

Fun on the Beach

CHEMAINUS, July 4.—Chemainus beach was the scene of a gay throng of picnickers on July 1. Swimming and boating were indulged in, the hot sands making the water warm when the tide came in, much to the enjoyment of all who bathed. The new beach seats built by the municipality were carried down by the citizens and were well utilized by the languid. It is to be hoped that the municipality will now fulfill its idea and turn this beach into one of the finest on the Island by clearing away the debris and making a path from the top of the embankment to the beach. But for the kindness of Mr. Halhod, who has allowed the people to cross his property to the beach, the people would be put to a great deal of inconvenience.

First Prize for Roses

CHEMAINUS, July 4.—Mrs. H. R. Smiley, Chemainus, was the receiver of first prize for bowl of roses and second prize for three vases of roses at the Duncan flower show on the 25th ultimo. This is particularly notable in view of the fact that there were eight other entries, some of which came from gardeners who have made an extensive study of rose growing.

Sanitary Measures

CHEMAINUS, July 4.—The board of Directors of the Chemainus General Hospital have been working for the last year or more for the proper sanitation of the town, the chief offenders being the Indian squatters on the beach, who were creating a condition that was not only an eyesore, but a menace to the public health. The assistance of the municipality, Provincial and Dominion Governments was solicited, and after months of persistency on the part of the board and the local health officer, Mr. DeGray, Indian Agents Thos. O'Connell and D. Robertson investigated the situation, with the result that the Health Department ordered all premises to be vacated and torn down. Not wishing to be behind in their activities after the citizens made this good move for sanitation, the municipality took the usual interest in the town by posting notices on all the boathouses that they must be torn down also.

Baseball League Standing

CHEMAINUS, July 4.—The Granby Extension game scheduled for Sunday, 29th, having been postponed, three teams are one game short of the Up-Island Baseball League. The league standing to date follows:

	P.	W.	L.	Pct.
Nanaimo	5	4	1	.800
Granby	4	3	1	.750
Ladysmith	5	3	2	.600
Extension	4	2	2	.500
Chemainus	5	2	3	.400
South Wellington	5	0	5	.000

TO COMMENCE DRILLS WHEN ARMOURY READY

No. 1 Company, Victoria R.N.C.V.R., Reorganized at Meeting Held Last Night—Recruits Being Called For.

The meeting held last night at Room 216, Pemberton Building, for the purpose of reorganising No. 1 Company, Victoria R.N.C.V.R., brought together quite a body of enthusiasts who are keen to see the corps started. Capt. E. H. Martin, R.N., C.M.G., was in the chair, and outlined the objects and advantages of such a force, laying special stress on his hope that when H.R.H. the Prince of Wales arrives here in August he may be greeted at the wharf by a Naval Volunteer guard of honor.

Lieut. R. E. Winsloe, who was recently authorized by Ottawa to recruit men for this volunteer force, was also present, and eventually it was decided that the project would be proceeded with and the enlistment of recruits continued, the required number of applications already having gone through to make up the total necessary to commence drilling. In connection with drill it was agreed that the same times should be adhered to as in pre-war days, viz., Tuesdays and Thursdays, from 7:30 p.m. to 9:30 p.m., and also Saturday afternoons. Immediately on the completion of the necessary accommodation at the Armory, Bay Street, therefore, drills will commence.

Arrangements have been made that either Lieut. Winsloe or Chief Petty Officer Instructor C. Pederson will be in attendance at the Army and Navy Veterans' Rooms every evening from 7 to 9 p.m. for a fortnight, commencing Monday, July 7, to explain conditions of enrollment and to take the names of those willing to join. Mr. H. E. Young, secretary of the Army and Navy Veterans, has kindly volunteered to take the names of recruits during his office hours any afternoon. These names will be passed on to Lieut. Winsloe.

The Department of Naval Service is to be requested to extend the age limits to 17-45 instead of 18-45, as at present in force. Various other improvements were suggested, and will be put forward to headquarters.

There is abundance of kit on hand, and immediately recruits are passed by the medical examiner they will be issued with this.

PLANS UNDER WAY FOR BOYS' CAMP

Camp Martindale Will Be Excellently Situated, With Huge Playing Field, Spring Water and Bathing Beach.

Concrete plans have been made for the big boys' camp at Patricia Bay. It will be run under the auspices of the Y.M.C.A. and will continue for six weeks, commencing July 16. Camp Martindale has been chosen as the name of the encampment which will be situated on the Meadlands Estate, Patricia Bay. The site has been obtained through the courtesy of Reeve Jones, of Saanich. Mr. Martindale has a farm adjoining.

All the boys in the city between the ages of 12 and 18 may attend the camp, which will be under the supervision of Mr. Ernest Crompton, well known Y.M.C.A. worker, who recently returned from overseas.

The site obtained has been proclaimed an ideal one by those who have seen it. Pure spring water is piped to the spot; there is a playing field of six acres, and the property faces on a safe swimming beach where the water is of a reasonable temperature. The B. C. Electric Interurban cars will stop close to the camp, and it is quite likely that a telephone will be installed.

Military bell tents with wooden flooring will shelter the boys, who will take their meals in great dining marquees fitted with tables, benches and a piano. A good cook has been obtained who knows how to cater to the wishes of a boy. Rowboats are being arranged for.

Boys may stay at the camp for one week or several, just as they wish. The cost will be $6 a week, from 12 to 15 years of age, and $7 a week from 16 to 18 years. These fees include transportation to and from the camp.

Arrangements have been made so that a few boys wishing to work part of the time and also enjoy the camp life may obtain farm work near by. They will work until noon and will have the afternoons and evenings free.

The camp day will begin at eight in the morning. Physical "jerks" and ablutions precede breakfast, and announcement of the day's programme will be made at the morning meal. The morning period will be taken up with games, sports, swimming, etc. A rest period will follow dinner, and then the boys may spend the afternoons as they like, but must gather again by 5 o'clock for the afternoon swim. Plenty of opportunity will be afforded for boating. Nature study, hikes, life-saving, etc., will be given under competent leadership.

Doubtless the finest time of all will be around the campfire, when there will be story-telling, corn roasts, baked potatoes, one-act plays and singsongs. The camp secret society will also hold sessions.

Saturday afternoons will be visitors' day, when folks from town can run out and see what the boys are doing.

The camp will be run by a council consisting of one boy from each tent, adult leaders, and Mr. Crompton.

Boys wishing information about the camp should apply at the Y.M.C.A. buildings.

Mrs. J. R. Green returned yesterday from Shawnigan Lake, where, with her two children, she has been visiting for the past week.

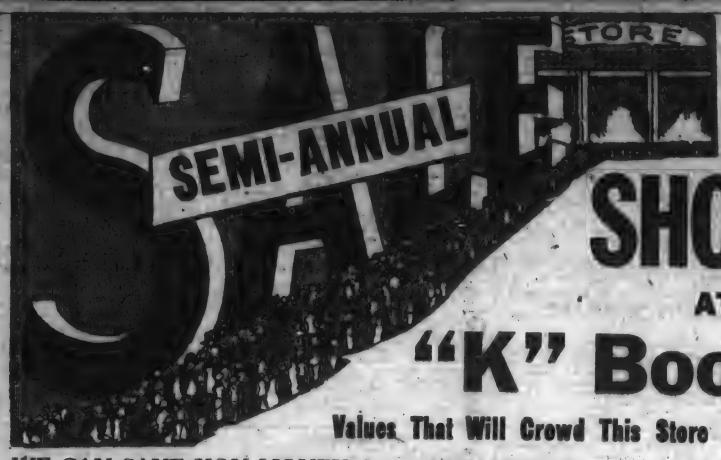

Semi-Annual SHOE SALE AT THE "K" Boot Shop

Values That Will Crowd This Store With Shoe Buyers Today

WE CAN SAVE YOU MONEY ON YOUR SHOE BILL. OUR BUSINESS IS TO PROVIDE HIGH-CLASS, DEPENDABLE FOOTWEAR AT THE LOWEST POSSIBLE PRICES

Childs' Hurlbuts
Tan Calf Shoes with pillow welt.
Size 4 to 7½, $2.85
Size 8 to 10½, $3.15

Ladies' White Canvas Pumps $1.95
With solid low rubber heels and leather insoles. Sale price, $1.95

Ladies Patent Pumps
Dorothy Dodd and Smardon's; Louis and Cuban heels. $8 value. Sale $3.85

Childs' Patent Mary Janes
2 to 5....$1.75 8 to 10½, $2.10
5½ to 7½, $1.95 11 to 2...$2.45

Boys' Smoke Horse Scout Boots, with elk soles and heels; sizes 2 to 5½. Sale price, pair $4.45

Boys' and Girls' Outing and Tennis Shoes All at Sale Prices

"K" PUMPS
Women's Patent Ascot 'K' Pumps
With welted soles and military heel. Regular $10.00. Sale price, a pair $5.00
This will be the last day we shall sell K Pumps at this price

Ladies' "K" Oxfords
Vici kid and gunmetal calf. Regular $10.00. Sale price..... $6.85

The New White Buckskin Pump, with Louis and baby Louis heels. Sale price..... $7.65

Men's White Tennis Shoes, with heavy rubber soles, made on a comfortable last. Regular $1.75. Sale price $1.00

Bargains in Children's Shoes
Child's White Canvas Roman Sandal, with solid rubber heel and leather insoles. Regular $2.00. Sale price, pair..... $1.00

Ladies' White Reignskin Lace Boots, low and Louis heels. $5.00 value. Sale price.. $2.95

Hartt Gunmetal and Vici Kid Shoes, small sizes. $14.00 values. Sale price..... $6.85

Men's White Canvas Lace Boots, with solid rubber heels. Reg. $4.00. Sale price..... $2.85

Ladies' White Canvas Oxfords and Pumps, covered Louis heels. Sale price..... $2.85

Ladies' White Buckskin Lace Boots $5.85
With sport heels and perforated vamp. Very smart. $8.00 value. Sale price, $5.85

Men's Tobacco Brown Lace Boots
With leather soles, welted, recede toe. Sale price, pair $5.85

Keep Footwear Prices Down at the "K"

THE "K" BOOT SHOP
1115 GOVERNMENT STREET

SOCIAL AND PERSONAL

his thanks to the people of Shawnigan Lake for their kind hospitality shown him on his return from the front and regrets that he is unable to thank them personally.

Mr. J. B. Warnicker, Mrs. Warnicker, Mrs. Traux and Miss Jean E. Harvey are leaving today for California. Mr. Warnicker is taking his Ford with him and intends to spend some time in the south.

Mrs. J. Compton, Kingsbury, accompanied by her little daughter, left for Ireland last Tuesday for an extended visit to relatives and friends.

Rev. John Dawson, of Wellington, New Zealand, arrived in the city today and is the guest of Mr. George Bell, M. P. P. Mr. Dawson is homeward bound from Washington, where he represented New Zealand at the International Prohibition Convention. He will speak in some of the city churches on Sunday.

Colonel A. W. R. Wilby, of the Marine Department, now on the headquarters staff, London, is expected to return early in August to resume his duties as district engineer of that department.

YOUR GRIP ON LIFE

depends on the grip you have on sane food habits. You can strengthen your grip on life and health by eating Shredded Wheat Biscuit. It is delicious with berries and other fruits—a wholesome and nourishing diet for the Summer days. A welcome relief from the heavy Winter foods—easily prepared, costs but a few cents.

MADE IN CANADA

If you could look into the ledgers of all the Tire Dealers in Canada, you would be amazed to see how orders for Maltese Cross Tires are doubling and ttebling.

MALTESE CROSS TIRES

The Public are realizing the extra service and extra mileage that Maltese Cross Tires are giving.

Gutta Percha & Rubber, Ltd.
Head Office and Factory, Toronto
BRANCHES—Halifax, Montreal, Ottawa, Toronto, Fort William, Winnipeg, Regina, Saskatoon, Calgary, Edmonton, Lethbridge, Vancouver, Victoria.

OFFICE OPEN UNTIL 10 P.M.

"CLASSIFIED ADS"—WHERE RESULTS TELL THE STORY

OFFICE OPEN UNTIL 10 P.M.

The Daily Colonist

BIRTHS, MARRIAGES, DEATHS

DEATHS

WILDE—On July 2nd, 1919, at Duncan, B.C., at the residence of Mrs. George Colk, Mary, relict of the late Charles Wilde, aged 81 years. Born at Liverpool, England. She is survived by four daughters, Mrs. C. A. Goodwin, Mrs. R. W. O. Savage and Mrs. T. S. Clarke, all of Victoria; Mrs. Geo. Colk, of Duncan; also two sons, P. B. and J. Wilde, in England.

The remains have arrived in the city, and the funeral will take place from the residence of Mr. Savage, 1044 Collinson Street, on Saturday, July 5th, at 2:30 p.m., proceeding to St. John's Church, where service will be held at 2:45 o'clock. Interment in Ross Bay Cemetery.

SELLICK—On the 3rd inst., at Seattle, Washington, Mable Evelyn Sellick, beloved daughter of Mr. A. E. Sellick, of 107 Medina Street, City; aged nine years and three months; born in Victoria, and is survived by, besides her father, grandparents, namely, Mr. and Mrs. R. Sellick, of 107 Medina Street, also Mrs. Mills, of Tannery Street.

The remains arrived in this city yesterday afternoon, and were conveyed to the Sands Funeral Chapel, where the funeral will take place this afternoon at 2 o'clock. Rev. Gilbert Cook will officiate. Interment Ross Bay Cemetery.

CARD OF THANKS

Very sincere thanks is extended to all those who so kindly assisted during the sickness and death of Mr. Rae.

CARD OF THANKS

Mr. Otto Weiler and family hereby extend their sincere thanks to all those kind friends who sent flowers or otherwise expressed sympathy in their recent sad bereavement.

ANNOUNCEMENTS

Will any lady going on Niagara to Australia take care of 5-year-old girl? Phone 2186L.

Progressive whist, in Foresters' Hall, Saturday night at 8:45. Good prizes.

For private instruction in English, Irish, Scotch and modern ballroom dancing, Phone Mr. T. T. Mecredy, 6595L.

MARINELLO
CHILDREN'S HAIRDRESSING SHOP
Phone 2477
518 Sayward Building
Fifth Floor

We specialise on out of town work. Hudson Bros., the furniture movers. Phone 2252.

Children's roller bearing waggons at Plimley & Ritchie, Ltd., 611 View Street.

Bethesda Pentecostal mission services Sunday, 2.30 and 7:30; Tuesday and Friday, 7:30 p.m. 575 Johnson Street.

Officers and members of Lodge "Britannia," are requested to be at the Orange Hall at 10:30 o'clock sharp, Sunday, July 6, for the march to church.

5c will be paid for each Jameson's 20 ounce Limeade, Limeade Cordial or Raspberry Vinegar bottle returned clean and in good condition to our factory, 756 Broughton Street, Victoria, B.C. W. A. Jameson Coffee Co.

Returned men requiring information about employment, land settlement, business opportunities, etc., and all problems due to demobilization, should apply to the Information and Service Branch of the Department of Soldiers' Civil Re-establishment, Central Building, Victoria, or to the representative at the Public Labor Bureau, corner Langley and Broughton Streets. Phone 5900.

Theosophical Society, 212 Belmont Building. Open daily except Sunday, 3 to 5 p.m. Enquirers class, Tuesday's at 8 p.m. Secret doctrine class, Fridays at 8 p.m. Lodge meetings suspended during July and August. Free library. M. Priestley, secretary.

Saanich vegetables make the very best pickles. Why pay freight and duty. Ask for Camosun Pickles.

The Salvation Army Industrial Department, 539 Johnson Street, will be pleased to call for your cast-off clothing, shoes, rubbers, discarded furniture or anything you have no need of. Phone Capt. Stewart, 5646.

Mdme. Newland, 412 Sayward Building. Phone 1995L. Suits, dresses, wraps.

Veteran Tailor, Imperial Bank Building.

Have your printing done at the Reliable Press, 1014 Blanshard Street.

Theosophical Society, Victoria Lodge, 212 Belmont House. Free Library open daily except Sunday, from 3 to 5 p.m. Public study class Fridays at 8 p.m. Public lectures on Sundays at 8 p.m. Miss M. Priestley, secretary.

Seven-passenger auto for hire, day or night. Musicians' Cigar Stand, telephone 5024; res. phone 506. W. B. Hall.

Misses Kinney and Cooper, late of Mme. Watts, are doing dressmaking at 415 Hibben-Bone Building. Suits and evening dresses a specialty. Phone 5868.

Pianos scientifically tuned, regulated and repaired; gramophones repaired. Phone 3702X for Home, the piano expert, 125 Wildwood Avenue.

WANTED—MALE HELP

DIGGONISMS.—"You never know what a woman is capable of until she does it." Diggon Printing Co., Government Street, next Bank of Montreal. Calling cards and wedding invitations correctly printed or engraved from the copper-plate.

BOY wanted. Lane & Son, Printers and Bookbinders, 635 Courtney Street.

BANDSMEN wanted, with own instruments. Apply Bandmaster Slatter, 2098 Granite Street, Oak Bay. Phone 2747L.

BOOKKEEPER and cashier. First-class man wanted immediately for general merchandise business. Box 1079, Colonist.

COURSE FOR MARINERS, also STEAM ENGINEERS.
International Correspondence Schools, 1222 Douglas St. All particulars free

FIRST-class tailor wanted at Modern Tailors and Cleaners, 1338 Government Street.

FOR painting and paperhanging, etc. Phone J. Aspinwall, 5335L.

FURNITURE crated and shipped by experienced men. Hudson Bros. Phone 2253.

GET a new Massey Silver Ribbon Bicycle at Plimley & Ritchie's, 611 View St.

LEARN Showcard Writing in Victoria. J. S. McMillan, 221 Pemberton Bldg. Phone 1470.

MEN to come and eat soup, stew, fish pie, pudding, tea or coffee, for 20c. Library Cafe, opposite Library.

MEN, inexperienced, to qualify for brakemen, firemen, $150-200 monthly; write, send stamp, Railway Association, care of Colonist.

MAN wanted for general farm work; good milker; steady job to suitable man. State experience, age and wages expected. Box 93 Alberni, B.C.

STORY WRITERS EARN BIG MONEY!

ONE of our students sold over sixty stories while studying. We train you in a few months at home. We will sell your stories.
Booklet Free.
SHAW CORRESPONDENCE SCHOOL OF TORONTO
Branch Office: 22 Arcade Building.

GET YOURS AT ONCE
GARDEN HOSE
OF high grade material. Onl ya few left Fifty feet, $7.50.

If you are in need of good tires and accessories, Godfree has them.

GODFREE, COLUMBIA AGENT
Next to Princess Theatre
804-6 Yates Street Phone 2794

PLATEN press feeder wanted. Apply Colonist Job Department.

RELIABLE Printing. 1014 Blanshard St.

RETURNED MEN—I. C. S. students may resume or change their studies to suit present conditions. International Correspondence Schools, 1222 Douglas St. Phone 1724O.

"VETERAN" Tailor, Imperial Bank Bldg.

WESTERN Scots! Secure your ticket for Re-union Dinner at Empress Hotel on 12th July from J. Smith, J. N. Harvey, Ltd., 614 Yates Street, before July 8th.

WANTED, at once, good commercial salesman who is in a position to invest $5,000. We can show you the best proposition you have ever offered. United Financial Brokers, Limited, 106 Stobart Block, Yates Street. Phone 5908.

WANTED—MALE HELP
(Continued)

WANTED, young man for soda fountain, at once. Terry's, Fort Street.

WANTED, strong honest boy. Southall's Stove Exchange, 832 Fort Street.

WANTED—Experienced reliable man for night clerk. Apply Dominion Hotel.

WANTED—Experienced driver for Ford car. State age and experience. Box 7052 Colonist.

WANTED—Good carpenter for hardwood floors. Apply building, 236 Vancouver St. or Phone 2579L.

WANTED — Party to dig well Cordova Bay. Apply Little & Taylor, 617 Fort Street.

WANTED—FEMALE HELP

AT The Ladies' Agency, 526 Sayward Building, house-parlormaid, $30, $40; waitresses, $35; kitchen-maid $35, for country hotel; cook-generals $30 to $40; mothers' helps $35; housekeeper $35; children's nurses, $30, $40; assistant housekeeper and chambermaids, good salaries.

COOK-GENERAL for Shawnigan for one or two months, $45. Three in family. Phone 5483.

GET a new Massey Silver Ribbon Bicycle at Plimley & Ritchie's, 611 View St.

EXPERIENCED Saleslady wanted. Apply Mallek's, 721 Yates Street.

EXPERIENCED alteration hand wanted at Scurrah's, Limited, Yates Street.

GOOD help wanted, daily or to live in. Must be able to cook. Phone 3011L.

GENERAL help, salary $30. Apply Aged and Infirm Women's Home.

FRENCH maternity nurse, graduate of Laval University; speaks English; 15 years' experience. Best references. Rates $25 per week. 1792 Fairfield Road. Phone 4634R.

HOUSEKEEPER wanted for widower with two children. Apply after 5 o'clock in person or letter. McDonald, 3574 Cook St.

HOUSEKEEPER wanted for widower's home; middle-aged; no objection to child or two. State wages. Apply Box 1029 Colonist.

LADIES and gentlemen's mending and plain needlework done, and sewing by day. Apply, by letter, Box 1085, Colonist.

MATRON wanted for Saanich Memorial Health Centre. Applicants please state experience and give references. Professional nurse's training unnecessary. Apply stating salary expected to Secretary, Victoria Order of Nurses, Box 1000 Colonist.

OUTDOOR girl wanted on farm for chores with goats and rabbits. Wages $25. Mrs. Bradley-Dyne, Duncan, B.C.

PEACE work at war pay guaranteed for three years. Knit urgently needed socks for us on the fast, simple Auto Knitter. Full particulars today, 3c stamp. Auto Knitter Co., Dept. 90C, 607 College St., Toronto.

STENOGRAPHERS—Employment department; free service. Come and register. United Typewriter Co., Ltd., 733 Fort St. Phone 4798.

STENOGRAPHER wanted, must be thoroughly competent. Address Box 1127, Colonist.

THE finest Waldo Ward marmalade oranges are used in Camosun Marmalade.

TWO waitresses required at once at Dominion Hotel.

WANTED—Lady for housekeeper. Apply after 5 p.m., 734 Pandora Avenue.

WANTED, a cook-general. Apply Mrs. Quainton, 852 Burdett Avenue.

WANTED, millinery saleslady, good appearance, experienced only should apply. Steady position and good salary. Apply Box 1097, Colonist.

WANTED, for two weeks, on July 21, someone to do dressmaking and a little light housework. Country. Fare paid. Apply stating remuneration required, Mrs. Tryon, French Creek, Parksville, B.C.

WANTED, experienced girl for soda fountain and ice cream parlor. Victoria Candy Co., Government Street.

WANTED, a general servant. Apply No. 10 Linden Ave.

WANTED, girl at Terry's, Fort Street.

WANTED, for family of three, good general servant; must be able to iron; no washing; more money to one who can milk one cow. Phone 379L.

WANTED, maid. Apply Housekeeper, Empress Hotel.

WANTED—Woman for light housework; good wages. Phone 1736R. 1091 Joan Crescent.

WANTED—Smart girl; good character. White Lunch, Yates St.

WANTED—A bright intelligent lady to do spirella corset work. Apply 1027 Campbell Block, Douglas St. Phone 4465.

WANTED—Cook-general; 3 in family; wage, $30 monthly. Box 98, Colonist.

WANTED—Teachers, piano and violin, for conservatory near Bellingham. Phone 5876R.

WANTED—Maid for small family; fond of children; washing sent out. 1770 Fort Street.

SITUATIONS WANTED—MALE

GET a new Massey Silver Ribbon Bicycle at Plimley & Ritchie's, 611 View St.

GARDENER requires employment on fruit or vegetable ranch; no milking; reasonable wages. Apply Box 1039, Colonist.

GARDENER, competent and reliable, having two days in each week disengaged, seeks employment. Phone 5635R.

I WANT your next move. Jack Valley, a returned soldier, will move you, no fancy charges, just a living wage and satisfaction guaranteed. Phone 2998R.

MARRIED couple want position as caretakers. No objection to country. Moderate remuneration. References. Apply Box 995 Colonist.

RELIABLE Printing. 1014 Blanshard St.

RELIABLE auto driver wants position. Box 1111, Colonist.

WANTED by experienced stockman, position as working manager on small stock ranch or dairy farm. Highest references furnished. Could undertake the development of a partially improved place or would rent a fully stocked and equipped stock farm. Address Box 616 Colonist.

SITUATIONS WANTED—FEMALE

AN experienced children's nurse desires position, entire charge infant with nursery. No objection to country if convenient to a town. Vancouver Island preferred. $40. Miss Bettles, 2034 Chaucer Street, Oak Bay, Victoria.

CAPABLE young woman desires position housework, permanent or by the day. Box 880 Colonist.

GET a new Massey Silver Ribbon Bicycle at Plimley & Ritchie's, 611 View St.

GIRL with two years' training at High School, one year in a commercial course, desires employment in store or office. Apply Box 1140, Colonist.

LADY wishes holiday engagement for one month to teach or look after children. Apply Box 1068, Colonist.

MIDDLE-aged widow desires position as housekeeper to widower or bachelor. Thoroughly reliable. Box 666, Colonist.

POSITION with chance of advancement by young English lady of good education; small salary accepted while gaining experience. Room and board preferred. Box 1124, Colonist.

POSITION wanted, as housekeeper to elderly gentleman preferred, by reliable English lady. Box 856, Colonist.

WANTED—Work by day, sewing, cooking or light housework. Apply Box 1008 Colonist.

WANTED — Washing, housework, daily. Box 958 Colonist.

YOUNG lady going to England would give services in consideration of fare. Box 833, Colonist.

ACREAGE TO RENT

THREE Acres standing hay, with grazing to December 31; running water; near Goward Station. Box 1030 Colonist.

TEACHERS WANTED

TEACHERS wanted for the Prince Rupert Public schools. One senior grade, one intermediate, and one for ungraded school. Minimum salary, $987, increased $60 each year until a maximum of $1,380 is reached. War bonus of $150 per annum in addition. Teachers are given credit for experience up to four years. When applying state experience, qualifications, age and name and address of last inspector. Applications must be in not later than July 10. W. D. Vance, secretary, Box 1556 Prince Rupert.

TEACHER wanted for the junior division of the North Saanich School. Salary $775. Applications, stating qualifications, to be sent to the secretary not later than July 15. A. McDonald, Secretary, R.M.D. 2, Sidney.

AGENTS WANTED

GET a new Massey Silver Ribbon Bicycle at Plimley & Ritchie's, 611 View St.

PEACE Treaty and League of Nations in complete "History of World War." Canadian edition; Canadian authorship; Canadian publishers. Great opportunity for making money; returned soldiers, students, teachers, preachers, women, others. Special terms; freight paid; credit. Outfit free. Winston Co., Toronto.

DRESSMAKING

DRESSMAKING, boys' suits made from cast-off men's clothes. 834 Courtney Street.

DRESSMAKING — Blouses, kimonas and alterations promptly done. Room 13, 707½ Yates Street.

FIRST-class dressmaking. Miss Clegg. 1136 Pandora. Phone 5596L.

MRS. WEST, Ladies' and Children's dressmaker—Dresses, suits, alterations, smocking. Phone 1817.

EDUCATIONAL

J. D. TOWN, teacher of pianoforte. Professor of Singing and Voice Production. 1644 Ross Street, Foul Bay. Phone 5559R, Victoria, B.C.

VERNON Preparatory School, Coldstream, B.C. Boys 7-14. Dry, bracing climate. Home farm. Prospectus. Rev. Augustine Mackie, B.D., M.A. (Cantab), Headmaster.

SHORTHAND SCHOOL, 1011 Government St. Shorthand, typewriting, bookkeeping thoroughly taught; graduates filling good positions. A. E. Macmillan, principal. Phone 374.

TWO experienced tutors, university men, give instruction in book-keeping, shorthand and school subjects, elementary or advanced. Box 2362 Colonist. Phone 6380R.

UNIVERSITY COACHING COLLEGE—Rapid preparation for all exams. by University graduates; individual coaching by specialists; recent successes include 3rd and 7th places, R.M.C. Apply Secretary, Room 9, Royal Hotel, 637 Fort Street, between 4 and 8 p.m. Phone 3276O.

UKULELE, Mandolin, Hawaiian Steel Guitar, Banjo and Piano.
$4.50 for Eight Lessons.
SCHOOL OF MUSIC
949 Fort Street.
Phone 5834. Mrs. Johnson

MUSIC

DOMINION Academy Music, cor. Cook and Fort. Mdme. Webb, M.I.S.M. Prepares for R.A.M. and R.C.M. exams; 693 successes.

MISS CLARISSA DAVIES, teacher of piano and singing, 1133 North Park St. Phone 287X. Students taken at their homes if desired.

ERNEST SEMPLE, violinist and teacher. Late 1st Canadian Division Concert party, France. Orchestras supplied. 1243 Mitchell St., Victoria, B.C. Phone 3747.

MANDOLIN UKULELE
PLOWRIGHT'S MUSIC SCHOOL
Brown Block, 1116 Broad St. Phone 1652
Hours: 1 to 9:30 p.m. Res. phone 1111L2
Other hours by appointment.
BANJO GUITAR

W. VINALL, French Polisher and Varnish Finisher. Pianos a specialty. Phone 6068R. 978 Caledonia Avenue.

PIANOFORTE

MRS. R. SEMPLE — Pianist and experienced teacher of piano; pupils prepared for examinations if desired. 1243 Mitchell Street. Phone 3747.

WHERE TO PLAY BILLIARDS

Meet your friends at the CLARENCE POOL ROOM, Douglas and Yates, in the Basement. NICK RAPTIS, Proprietor.

TWO JACKE DOPS
The workingman's club; best lighted and ventilated rooms in the city; Brunswick-Balke and Burroughs and Watts tables.

HOUSES FOR SALE

A MODEL bungalow at Oak Bay, near car, 5 bright and tastefully arranged rooms, open fireplace. All kinds of built-in features; well built in every respect. Garden well looked after. A snap at $3,600, terms.
H. AMPHLETT G. C. HOWELL
101 Union Bank Building.

A SUMMER home waterfront lot, 67 x 185. Brentwood-Tod Inlet. Price $800, on terms. Exclusively by A. M. Gregg & Co., 130 Pemberton Building.

FURNISHED OR UNFURNISHED
33 HOWE STREET
BEAUTIFUL 6-room house, exceptionally well built, with hot water furnace, laundry tubs, gas, hardwood floors, granite fence, large rooms, and one of the most desirable residences in Fairfield.
Furnished $7,100
Unfurnished $6,300
A. A. MEHAREY
408-9 Sayward Building.

BUNGALOW, sacrifice, sale. Owner. 3389L.

BEACH Drive, Oak Bay—Waterfrontage; one acre of particularly choice land, with absolutely modern and attractive 8-roomed house, furnace, built-in features, and labor-saving devices; fine garden, lots of small fruits and a magnificent vine now carrying 150 pounds of ripening grapes; good garage and house for help. This property commands unrivalled views of sea and mountains. Offered for quick sale, $14,000; terms.
H. AMPHLETT G. C. HOWELL
101 Union Bank Building Phone 5900

COWICHAN Bay country residence and farm—14 acres of good land; 5 acres of which are in cultivation, balance slashed; some very good bottom land; orchards and small fruits. A modern 7-room comfortable house, bath, hot and cold water; septic tank, gasoline pumping station. The house is surrounded by well-kept flower gardens and the whole has extensive view over the bay and Tzouhalem mountains. There are all necessary barns and outbuildings; Cowichan Station 1½ miles; tennis club; golf course ½ mile; delightful surroundings. Moderately priced at $10,500.
H. AMPHLETT G C HOWELL
101 Union Bank Building Phone 5900

CORDOVA BAY Sea Frontage—Large lot with splendid house, two bedrooms, large living room with open fireplace, wide veranda, water, bath and toilet installed. Magnificent view. Garage, etc. Reduced to $3,250, terms.
H. AMPHLETT G. C. HOWELL
101 Union Bank Building
Phone 5900

FOR SALE
DWELLING house standing in 11½ acres good land. House contains sitting room, 2 bedrooms, bathroom, h. and c. water laid on; kitchen, pantry, wide veranda, splendid spring water, garden.

Chicken accommodation for 500 birds, incubator and brooder houses, barn, stable, garage, etc.

Eight acres in hay, balance logged off and seeded down.

Property commands a fine open view and is centrally situated; near golf links and tennis courts. Price $6,500; good terms.

THIRTY-SIX ACRES, 1½ miles from Cowichan Station, 4 acres in cultivation, 12 slashed and seeded (3 acres bottom land), good water. Dwelling contains sitting room, kitchen, pantry, 3 bedrooms, attic, woodshed. Garden, barn 20 x 16, standing for 3 cows, 2 horses, pigsties, chicken house 20 x 12. A second barn in course of erection. On good road. Price $2,750.

C. WALLICH
Real Estate and Insurance
Office, Cowichan Station. E. & N. Ry.

DO you own a home you want ... Phone Crown Realty.

CRAIGFLOWER RD., overlooking Gorge, 6-roomed absolutely modern and attractive house, cement basement, furnace, large lot, for quick sale reduced to $3,650, very easy terms.
H. AMPHLETT G. C. HOWELL
101 Union Bank Building
Phone 5900

HOUSES FOR SALE
(Continued)

P. R. BROWN
Real Estate, Financial and Insurance Agent
1112 Broad St. Phone 1076

OAK BAY

MONTEREY AVE.—Two-story, eight-roomed modern residence, beamed ceiling and panelled hall, grate and oak mantel in parlor, beamed ceiling, built-in buffet, grate and oak mantel in dining-room, den, kitchen and pantry; three bedrooms with closets; large hall; linen closet, bathroom and toilet; basement cemented; garage; nearly an acre of ground with fruit trees, lawn, vegetable and flower garden. A good buy at $10,500.

FOUL BAY ROAD—Residence containing drawing-room with open fireplace, den with open fireplace, large living room with large open fireplace, dining room with open fireplace, four large bedrooms with two large dressing rooms; attic floored, ample space for billiard room or bedrooms; all large, bright and airy rooms, with a commanding view of straits, mountains and surrounding country; nearly two acres of land, with some grand oak trees, lawns, shrubs, vegetable and flower garden. Price and terms on application.

MITCHELL STREET—Charming six-roomed bungalow, with open fireplace in parlor, built-in buffet and panelled walls in dining-room, convenient features in kitchen, built-in clothes closets in bedrooms, exceptionally good cement basement with wash tubs. This is an ideal home in a good location. Price $4,500; terms.

FOUL BAY ROAD—Six-roomed modern bungalow, in excellent condition throughout; full-sized basement, with hot-air furnace and wash tubs; garage; low taxes; immediate possession. Price, $3,150. On easy terms.

FAIRFIELD

McCLURE STREET—Attractive and well-built bungalow, containing six rooms; drawing-room finished in white enamel and with open grate; large reception hall, dining room, kitchen, pantry and three bedrooms; strictly modern throughout; lot 60 x 120, with garage; furniture may be purchased if desired. Price, $8,400; terms.

LINDEN AVENUE — One and one-half storey, eight-roomed residence, particularly well built; all modern conveniences; full-sized basement; stationary wash tubs, hot-air furnace lot 55 x 150 to lane; garage. Price $6,800; terms.

MOSS STREET—Pretty five-roomed cotage, comparatively new, strictly modern, panelling and beamed ceilings; basement. A cosy home for a small family. Price, $5,000; terms.

ESQUIMALT

JUST OFF LYALL STREET—Five-roomed modern cottage, well planned, with all modern conveniences; large lot. Price, $2,500.

HEAD STREET—North end; ten-roomed residence, built as a home on architect's plan; every convenience and built-in features; several open fireplaces, full-sized basement; one acre of land, prettily studded with oak trees, lawn, flower and vegetable garden; excellent soil; high ground. Price and terms on application.

ADMIRAL'S ROAD—Five-roomed modern cottage, close to the new drydock; large lot. Price, $3,150. Terms.

JUNO STREET—One and one-half storey, seven-roomed modern residence, piped for furnace, cement basement; lot 50 x 135; low taxes. Price, $3,250. Terms.

798 CAVE STREET—Six-roomed house, electric light, hot and cold water; lot about 44 x 132; low taxes. Price $1,200; on easy terms.

PHOENIX STREET—Well-built six-roomed modern bungalow, with open fireplace in parlor, panelled walls and open fireplace in dining-room; three bedrooms; cement basement; piped for furnace; lot 50 x 110, on high ground; garage low taxes. Price, $3,250.

P. R. BROWN
Real Estate, Financial and Insurance Agent
1112 Broad Street Phone 1076

LEEMING BROS., LIMITED
1124 Broad Street (opp. Spencers). Tel. 748

SNAPS IN HOUSES

ESQUIMALT—Cottage of 5 rooms connected with sewer and nearly half an acre of good garden soil. Price for quick sale $2,000

BURNSIDE—Fully modern 6-roomed bungalow, with fitted wash room off the kitchen; cement basement, furnace. Best of interior finish. Low taxes. Price on easy terms ..$3,500

GLADSTONE AVE.—In one of the highest districts in the city and a few doors from Belmont Avenue. Beautiful home of 8 large rooms, oak floors, hot water heating, electric vacuum connections. Good garage with large cement driveway. Price $6,250
MUST BE SOLD IMMEDIATELY

BEGBIE ST.—Californian bungalow, one block from Fort St., with cement basement; good garage. Nice lawn all enclosed. All built-in features and interior finish of the very best. Price for quick sale $4,000
OWNER FORCED TO GET OUT

FOUL BAY

FIVE-ROOM bungalow, fully modern; excellent situation. Price $3,500.

CAMPBELL BROTHERS
1007 Government Street.

E. E. HEATH
1312 Douglas Street

FAIRFIELD—This splendid 7-room house, with all built-in effects, hardwood floors, cement basement, laundry trays, furnace, etc., on a nicely situated lot. Only $5,500. Terms.

FAIRFIELD—Close to Richardson. This 7-room bungalow, modern in every way, with furnace, cement basement and nice garden. Only $3,150. Terms.

CLOVERDALE—This lovely 3-room house, on high ground, 3 lots, all fenced, good garage, chicken houses, etc. The house is hot water heated. Only $5,300. Terms.

List your houses for sale with me. I have a number of prospective purchasers who are ready to buy.

E. E. HEATH
1312 Douglas Street

HOUSE BARGAINS

FINE Family residence of 8 rooms, with attic, exceptionally good view; just off Rockland Avenue; hot water heating, open fireplace upstairs and down, garage; two lots fruit trees; only $10,000 fully furnished; or $8,500 unfurnished.

SIX-Roomed fully modern bungalow, high part of Fairfield; 3 bedrooms, hardwood floors; gas; all built-in features; large lot; good garden; for quick sale, only $4,750.

HERE'S A CHEAP HOME
FOUR-Roomed cottage, with ½ acre lot all in garden; chicken houses; stable and barn. A snap at $900; close to Burnside carline; city water; within 2½-mile circle; will sell another half acre adjoining.

5 ACRES, all in orchard; outbuildings, etc.; city water, with good 5-roomed house; close in; $5,500; also 3 acres all in fruit adjoining for $3,500.

BAGSHAWE & CO.
Phone 2092 413 Central Building

HERE IS YOUR CHANCE
FOR a lovely little home; hot and cold water; toilet and bath, and three cosy rooms and garden and flowers; a gift at $1,500. Don't miss this. 1778 Albert Ave.

FOR Sale—Near the Gorge, 5-room cottage, fully furnished, lot 50 x 110, fenced in garden and small fruit; chicken house, stable and garage. Price, including furniture, $1,650; $650 cash, balance $30 quarterly. Do not miss this snap. Phone 756 or call 634 View Street.

A HOUSE AND QUARTER-ACRE LOT FOR $1,000
FOUR-roomed house, well built and finished; open fireplace, electric light and water, occupying beautiful location at the Gorge. This is money for nothing; hurry or you'll lose it.
H. AMPHLETT G. C. HOWELL
101 Union Bank Building
Phone 5900.

HOUSES FOR SALE
(Continued)

EXAMINE THESE

$800—3-roomed house, Taunton Street.
$800—3-roomed house, Victoria West.
$1,000—4-roomed house, Cloverdale Ave.
$1,500—5-roomed house, Victoria West.
$1,575—4-roomed modern bungalow, just off Fernwood Road and Hillside Avenue; big lot.
$2,100—5-roomed modern bungalow, Fairfield.
$3,000—5-roomed modern bungalow, Linden Avenue.
$3,150—5-roomed modern bungalow, North Hampshire Road.
$3,000—5-roomed modern bungalow, Quadra (North).

WONDERFUL SNAP
$2,600—Very attractive 5-roomed modern bungalow, just off Hillside Avenue, near Quadra; high ground; 3 rooms can be added upper floor; kitchen and flower garden; fruit trees; beautiful lawn; big lot; low taxes good neighborhood.

ACREAGE
5 and 10-acre tracts on B.C. Electric; station on property; 8 miles from Victoria. $75 per acre.
18-acre dairy and fruit ranch, half cleared, near Royal Oak. $150 per acre.

R. B. PUNNETT
307 Pemberton Block Phone 3206

FOR sale, James Bay, 5 rooms, modern, bath, pantry and large lot, close in; light taxes, very cheap, $2,500. A. H. Harman, 704 Fort Street.

FOR sale, well built, modern 5-roomed house, just outside city limits, high locality, on car line; taxes $8 yearly. Price $2,800. Substantial reduction for cash. Apply Box 939, Colonist.

FOR Sale—Attractive bungalow, 4 large rooms, newly papered and decorated; bed and bath rooms white enamel. Good basement, new garage. Garden planted. All conveniences. Taxes $14. Two minutes from Gorge carline. Phone 739R.

FAIRFIELD—Close in, near to park and sea, on two full-size lots, in lawn and garden. Modern 8-room house, built to specification by owner's architect. Large living room with open fireplace, Dutch kitchen, two separate toilets; cement basement, furnace, laundry tubs; gas laid on; garage. An excellent purchase at $6,250 on terms.

ERRINGTON
208 Central Building. Phone 3833

SPECIAL HOUSE BUYS

JAMES BAY—Modern 5-room bungalow, full basement; lot 30 x 120. Price $2,500. Will take lot as part payment.

ESQUIMALT—Modern 5-room bungalow, cement basement; open fireplace; lot 50 x 132; close to car; $2,500, terms.

VICTORIA WEST—4-room modern bungalow on large lot, 40 x 250. Snap price on easy terms, $2,500.

CARLIN ST.—Hillside district, 5 rooms modern, nice lot, fruit trees, garden, poultry house, low tax. Only $2,250; easy terms.

ACREAGE FOR SALE

SAANICH—7½ acres, near Keatings, light clearing; choice fruit land. $1,500.

LUXTON—33 acres, 10 acres first class land now in crop. Snap price $4,500. Ten miles from the city.

TEN MILES from city, close to railroad, 1,300 acres, logged off land, about $2,000 worth of good lumber, good roads. $8 per acre.

DUNFORD'S LIMITED
1234 Government Street.

IF you really want to sell your house Phone Crown Realty, 340.

ONE of the best 7-roomed houses in Fairfield, thoroughly modern and convenient in every detail, furnace, cement basement and large lot. This house would be cheap at $4,750—to effect a quick sale we will sell with furniture complete and ready for housekeeping at $4,500 on terms.
H. AMPHLETT G. C. HOWELL
101 Union Bank Building
Phone 5900.

OWING to ill-health owner will dispose of a 4-suite block, furnished, pleasantly situated on quiet street, always occupied, for $7,000. Terms on application. No. 645, Suite 1, Dunedin Street.

A FEW PICKED BARGAINS

OAK BAY—A 7-roomed fully modern semi-bungalow, cement basement, washtubs, 2 open fireplaces; lot 62 x 120. Price $2,725 on terms.

GORGE ROAD vicinity, beautifully finished fully modern 7-roomed house, on ½ acre lot; high elevation. All large bright rooms. View of the water. Price $3,750.

BURDETT AVE.—6-roomed semi-bungalow, fully modern; full basement; furnace. Price $3,250 on easy terms.

WILDROSE AVE.—4-roomed bungalow, hot and cold water, bath and toilet; ½ acre in garden and fruit; poultry house for 400 birds; garage and workshop. Price $2,600 on terms.

GARDEN CITY—4-roomed cottage, plastered; basement; water in the house. Surprising value. Price $1,050.

GRUBB & HAMILTON
Mahon Block (Over 15c Store)

OFFER wanted for New Taylor Safe (No. 12) Catalogue price $335 f.o.b. Vancouver.

Two high class St. Charles Street residences for sale.

Two acres rich bottom land, ready to plant. City water, three-mile circle. Close to paved road and B. C. Electric station. Frontage on creek. Excellent for market garden and small fruits. $700 per acre.

Seven acres and 6-roomed house, 3-mile circle. Land sown in wheat. Beautiful location; close to paved road and B. C. Electric. Excellent for market garden, small fruits, orchard, etc. City water. $7,500.

W. T. WILLIAMS
Nag Paint Co., Ltd. 1302 Wharf Street

OLYMPIA Avenue Oak Bay—Modern six-roomed bungalow; built-in features. This is a valuable and attractive property; priced for quick sale at $2,650; very easy terms.
H. AMPHLETT G. C. HOWELL
101 Union Bank Building Phone 5900

RELIABLE Printing. 1014 Blanshard St.

SNAP sale, 4-roomed bungalow, cool basement, near Gorge. P.O. Box 29, City.

SHOAL BAY — An absolutely first-class and up-to-date 6-roomed bungalow, hardwood floors and superior finish throughout: near sea and within seven minutes of street car. A fine big lot 400 feet deep. A great sacrifice at $3,850; terms.
H. AMPHLETT G. C. HOWELL
101 Union Bank Building,
Phone 5900

ESQUIMALT

SIX-room house with bathroom, a large lot, all fenced and in garden, good chicken house and fruit trees.
$2,100.

A. S. BARTON WISE & CO.
111 Pemberton Bldg.
Phone 2901

THE GORGE—Well built house, 7 rooms; conveniences; ½ acre lot; terms. Phone 2928R1.

BEAUTIFUL HOME.
TWELVE acres of choice land, fenced, and eight acres cultivated; 40 bearing fruit trees and all kinds of small fruits; the house has parlor, dining-room and den, panelled and beamed kitchen, with all built-in features, two bedrooms, bath and toilet separate, heated with hot water; large soft water tank, automatic electric pump, forces spring water to all buildings. Garage, barn and two chicken-houses. Price $12,500. Terms.

S. P. MOODY CO.
Real Estate and Insurance Phone 3909
Listings Wanted.

GREAT SNAPS

WATERFRONT—About one acre very pleasantly situate on Gorge waterfront. Comfortable house, nice orchard, fine garden with some fine shade trees; chickenhouses, etc. Price $6,000.

WATERFRONT—Comfortable cottage on Portage Inlet, about ½ acre, with boathouse and good landing. Reduced price $1,800.

COMFORTABLE 6-room home, with very nice grounds, 120 x 130 feet, fine garden with fruit and shade trees. Very good location near Oak Bay Avenue. Reduced price $2,500.

ARTHUR LINEHAM
1603 Douglas. Tel. 664

YOU are taking no chances when Hudson Bros. moves your belongings. Phone 2253.

HOUSES FOR SALE
(Continued)

A HOME TO SUIT YOU HERE

$800—3-ROOM house and lot.
$850—4 rooms, basement, big lot.
$850—3 rooms and lot, near car and jitney.
$1,400—5 rooms, small lot, close in.
$1,500—4 rooms, nice situation.
$1,650—4 rooms, large lot, on Shelbourne.
$1,650—6 rooms, bath, etc., John Street.
$1,800—6 rooms, bath, etc., Harrison.
$2,100—5 rooms, close to Dallas Road.
$2,150—6 rooms, near Ogden Point.
$2,150—6 rooms, near Gorge; large lot.

SPECIAL
$3,650—An especially well built modern home in Victoria West; furnace; near park. Sold for $4,500. This is a gift of $2,000 to buyer.
$2,850—Beautiful bungalow, 2 lots, in fruit and flowers; furnace; full basement; low taxes. Worth twice the selling price.
$2,600—4-room house, close to Government Buildings. Special fittings; furnace and fine basement. No improvement tax.

This is only a small selection of homes on our lists. Terms arranged to suit.

Bungalows, all prices.

Lots from $200.

CROWN REALTY CO.
Over Imperial Bank, Government & Yates

CRISP SNAPS

$1,575—Four-roomed modern bungalow, big lot, in fruit, trees and garden, chicken sheds, close in.

$500 cash, balance easy, will buy this 5-roomed modern bungalow; furnace; close to High School. Price $2,100.

$2,600. This is an exceptionally good buy. 5-roomed modern bungalow, very artistic in appearance, interior well laid out, full basement, large lot, beautiful lawn, fruit trees and garden, south of Smith's Hill, near Quadra.

$3,750. Fairfield District, lovely home, 7 rooms, close to park and sea, full cement basement, garage.

$5,000—Oak Bay, near Oak Bay Hotel, modern 7-roomed house, panelled and beamed throughout, built-in sideboard and book cases, with all other built-in features, open fireplaces, furnace, tubs, etc. Easy terms on all.

R. B. PUNNETT
307 Pemberton Block

ESQUIMALT

6-ROOMED Bungalow, modern, good garden, with some fruit trees and chicken house. Price, $2,100.

NEAR THE MILLS AND SHIPYARDS

5 ROOMS, modern conveniences. Price, $2,500.

6 ROOMS, fully modern, good garden. Price, $3,200.

6 ROOMS, modern plumbing, etc. Price, $2,500.

Wanted at once, listings of houses and acreage.

A. S. BARTON. WISE & CO.
111 Pemberton Blk. Phone 2901.

WANTED TO BUY—HOUSES

WANTED, small house and lot at Cordova Bay, for cash. Phone 1948Y, or Box XYZ, Colonist.

WE have a client who will pay spot cash for a six-or seven-room modern bungalow, in Oak Bay or Fairfield District. City Brokerage, 506 Union Bank Building, Phone 815.

WANTED, 6-roomed modern bungalow, hardwood floors, with garage at Oak Bay, Foul Bay, or Fairfield district. Will pay cash. Owners only need reply. Box 1121, Colonist.

WANTED—Small house, Gorge vicinity preferred; about $200 cash, balance good payments. Box 1162 Colonist.

WILL pay $6,000 cash for an up-to-date six or seven-room house; would prefer location where gas can be obtained. Possession about September 1. Apply Box 999, Colonist.

PROPERTY FOR SALE

A REAL good buy for someone. Quarter-acre on Carey Road, near Glanford Ave. High and dry. Price only $450, on terms. Exclusively for sale by A. M. Gregg, 130 Pemberton Block.

BEECHWOOD AVENUE

Lot 50 x 115; assessed value, $850; price now $450.

HOLLYWOOD CRESCENT

Lot 50 x 120; assessed value $900; price now $480.

E. A. HARRIS
641 Fort Street Phone 2251

ESQUIMALT LOTS FOR SALE

FRASER Street, 82 x 450; all cleared. Price $3,150.

Just off Grafton Street, 50 x 120 ft. Price $500.

Lampson Street, about one acre, high ground; good soil. $2,500.

Dunsmuir Street, near Lampson, about 50 x 120 ft. Price $600.

Apply
P. R. BROWN
Real Estate, Financial and Insurance Agent
1112 Broad Street. Phone 1076

FOR Sale—Garden City Park, fine high ½ acre lot, commanding view; close to Blackwood Road, $200. Phone 799R.

ESQUIMALT. Several choice lots, close to new drydock; at price you can double your money. Cross & Co., Belmont House.

ESQUIMALT, 5 waterfront lots, clear title, right on the carline terminus, for sale or exchange. 583 Toronto Street, City.

LOT and shack on Walnut Street, $600 cash. Apply 2005 Cameron Street.

SAVE car fares and build a home. Large size lots, excellent location on Langford and Skinner Streets, Victoria West. Centrally located for mechanics: near the factories, foundries, shipyards, railway terminus, etc. For prices and particulars apply to Marine Iron Works, 515 Pembroke Street, Victoria. Telephone 681.

$2,250

WILL buy that big beautiful lot (60 x 120), northeast corner Cook and Hilda Streets.

Good for business, excellent for home, choice for apartments.

Near to business, to schools, to park and to sea.

W. G. GAUNCE
Notary Public. 201 Hibben-Bone Bldg.

WANTED—PROPERTY

WANTED, lot within 2-mile circle, close to Quadra Street North.

ACREAGE FOR SALE

CRANBROOK—13 acres, 1½ miles from city on main road. All first-class land, one-half cleared and balance easily cleared. Land particularly suitable for fruits or chicken raising. There is a new house which would cost about $800 to build. Price only $1,200; terms arranged.

NORTH SAANICH—13 acres, all cleared land with waterfrontage, excellent orchard; suitable buildings. Price $6,500; terms arranged.

MILL BAY — 60 acres first-class land, partly cleared, with sea frontage, 6-room bungalow and large barn. Excellent buy for $7,000.

COMOX—80 acres at $25 per acre.

CORDOVA BAY—27 acres with sea frontage, about half cleared. Price $7,000. Also 27 acres with buildings with considerable cleared and in crop for $10,000.

FAIRFIELD RD.—5-room modern cottage for $1,750 only.

MOSS ST.—5-room modern cottage, furnace, etc. Price $2,150.

RICHMOND AVE.—An excellent 7-room modern house, with garage, for $5,500, terms arranged.

HARRIET ROAD—A fine 4-room modern bungalow, situate on large lot, $2,200.

COAST BUILDERS & BROKERS, LTD.
406 Union Bank Building.

DAIRY farm, 15 acres, 10 cleared, beautifully built house, modern conveniences; strong spring with good fall. Good bottom land. $4,500. Bayly, Comox (Owner)

ACREAGE FOR SALE
(Continued)

CHARMING country residence at Duncan. Nine acres, one mile from station, good gardens, creek through property; a thoroughly modern 8-room bungalow, city water, electric light, fine garage and outbuildings. The whole property is most desirable, picturesque and secluded, and the soil is of the best rich bottom land. Price reasonable at $7,000.
H. AMPHLETT G. C. HOWELL
101 Union Bank Building
Phone 5900

C.P.R. FARM LAND — Choice farms in well settled districts in Western Canada; low prices; 20 years to pay; irrigated lands in Sunny Southern Alberta, with loan of $2,000 in improvements to assist new settlers. Act now—they are going fast. For free booklets and full information write H. L. Loughran, 426 Hastings Street, Vancouver, or Allan Cameron, General Superintendent of Lands, 907 First St. East, Calgary.

CHICKEN RANCH

FIVE hundred yards from station, stores, etc.; accommodation for 300 birds, brooder house, incubator and grain house. Three-room cottage, good vegetable garden, young bearing fruit trees and small fruits; good well.

Property fenced and in good working order.
$2,300

A. S. BARTON WISE & CO.
111 Pemberton Building. Phone 2901

FARM for sale at Appledale, B.C., good fruit land, good water, good train service, close to Nelson. $825; terms, $150 down, $10 monthly. Apply Box 2020 Colonist.

FOR sale, nearly 14 acres, clear title in Cowichan district, close to station, partly cleared, with two tons hay cut and more ready; three-roomed house, with built-in conveniences; big chicken run; lots of water. A snap at $2,000. Apply Owner, 1534 Foul Bay Road.

FOR sale, two acres on Quadra Street, just outside city. Apply Jenning's Garage, 787 Broughton Street.

FIFTEEN acres, close to Island Highway and station. Good shack and improvements. Price $1,650. Box 1050 Colonist.

GORDON HEAD — 5-acre tracts, $2,500. Land all under cultivation; terms given. R. B. Punnett, 307 Pemberton Block. Phone 3206.

GOOD buy in acreage. A real snap at the price asked. About an acre of choice land close in. There is a good building site and the nature of the land is such that it will grow anything. This place can be made an attractive home and is on good road. Price $850 cash for the property. Apply Box 1164 Colonist, or phone 2923.

GORDON HEAD — Five acres of first-class land with house to be sacrificed for $3,800.
H. AMPHLETT G. C. HOWELL
101 Union Bank Building
Phone 5900

E. E. HEATH
1312 Douglas Street

INDUSTRIAL PROPOSITION, 900 acres, 35 miles from Victoria, with 10,000,000 ft. timber, suitable for lumber, ties, fence posts and wood, 400 acres of this is good bottom land, situated close to E. & N. station, on a good road. A splendid proposition for four or five returned men. Only $20,000.

SPLENDID FRUIT FARM, 25 acres, Lake Hill, 16 cultivated, 700 assorted bearing fruit trees, 2 acres loganberries, 2 acres raspberries and 2½ acres strawberries; medium sized house, barn and two very good wells. Only $10,000.

ELK LAKE, 5 acres, with 2 acres strawberries; good 4-room house with basement; water supply piped from lake and pumped with engine and can be used for irrigating the land. Only $5,000.

PROSPECT, 25 acres, with small cabin, close to B.C. Electric, 15 minutes walk to school. The land is situated on a good road and can be easily cleared. For quick sale only $2,500.

NORTH SAANICH, 26 acres, all under cultivation, with good 5-room bungalow and two good barns. Land is all fenced, small orchard and some small fruits, close to station and school. Only $8,400.

E. E. HEATH
1312 Douglas Street.

LOW PRICED LAND

KEATINGS District, 8 acres good bottom land, part cleared and cultivated. Price $3,000.

KEATINGS DISTRICT—4 acres best land, part cleared, no timber to cut. Price $800.

WESTWOODVALE, 4½ miles out and close to B. C. Electric Railway, 4½ acres, more than half cleared. Price $750.

ARTHUR LINEHAM
1603 Douglas Tel. 664

A. W. JONES, LIMITED

QUATSINO SOUND, 129 acres waterfront property. Price $15 per acre.

SAANICH, 100 acres fronting on the East Saanich main road, about 25 acres in grass. Price $110 per acre.

FIVE ACRES, all cleared, on the East Saanich Road. Price to be arranged.

DWELLING HOUSE, No. 652 Garbally Road, for sale cheap to close up an estate.

RANCH of 9 acres, 8 acres planted, consisting in all varieties of vegetables, strawberries, loganberries, apples, cherries and plums. A grocery and provision store doing good business, post office and Dominion telephone office; 6-roomed house, very fine stable, garage and barn; horse, cow, 5 pigs, hens, ducks; all kinds of farm implements, wagon, buggy, harness, in fact, everything ready to go at once into operation. For quick sale price $7,000 on terms. Exclusive listing. Apply

A. H. MITCHELL
403 Union Bank Bldg.

VICTORY CONVENTION, JULY 17-19

ELK LAKE FARM

TWELVE ACRES more or less suitable for dairying and berries, some splendid soil for strawberries and celery. About 5 acres cleared and in pasture, balance partially cleared, all good land, no rock. Spring of water and small stream; water piped through property, all fenced and cross-fenced. Two-room cottage, good barn, outbuildings, orchard. A beautiful situation. Price $6,000 cash.

WEST SAANICH ROAD FARM

OVER 16 ACRES, practically all cleared, no rock, including about 10 acres of bottom land in crop. A good stream runs through this property. There is also a good well, barn and outbuildings. A well-situated 6-room house on a hill with a nice view and orchard. This farm can be divided and the price is $8,000 on easy terms.

CLOSE IN ACREAGE

16 ACRES in all, half of which is first-class bottom land, about 7 acres cleared, including 3 acres under cultivation, balance rough pasture. A fine situation for a home overlooking the water. City water through property and running stream all the year round; well fenced and cross-fenced. About 5 miles from the centre of Victoria, just off main road and close to railway station. This would make an ideal mixed farm for small fruits, chickens and ducks. Price $3,600 cash.

R. V. WINCH & CO., LTD.
Real Estate and Insurance, Winch Bldg.

THE BEST FARMING LAND ON VANCOUVER ISLAND IS IN THE COMOX VALLEY. We can sell you acreage in this locality, splendidly adapted for dairying or grain growing; crop failures are unknown; butterfat realizes highest figures in B.C. Cleared land near town, schools, churches and railway from $100 per acre. Logged off land of the finest quality very easy clearing from $40 per acre, in blocks of any size from 5 to 200 acres.
H. AMPHLETT G. C. HOWELL
101 Union Bank Building
Phone 5900.

ACREAGE FOR SALE
(Continued)

BURDICK BROS. & BRETT, LIMITED

Phone 132-133 623 Fort Street

5½ ACRES—Close to C.N.R. and the water. There is a modern 7-room house, barn for about 10 head of stock; Chinaman's house; milk house and tool shed. All the buildings are in first-class shape. The water supply is inexhaustible being pumped by a windmill and piped over the property; also there is a large cement cistern being piped into the house. The orchard has about 100 fruit trees all full grown; also a good garden. Price $5,250.

25 ACRES—Adjoining the above. On this piece there is a 4-room house. The land is level, with two road frontages and first-class soil, practically all in crop now. Price $5,875.

TEN ACRES—Adjoining above. This property is all cleared and under cultivation. There are about 150 fruit trees 5 years old, and 200 trees 3 years old. Also there are raspberries, loganberries and gooseberries and currants. The buildings consist of 3-room house, two barns, two large chicken houses and brooder house. Price to be arranged.

All the above properties are adjoining each other, and would make a first-class farm for two or three men to buy and work on the community basis. Can be inspected any time.

FIVE acres near Qualicum Beach, also close to store and church. This is all cleared and under cultivation. It is bounded on one side by the Qualicum river and has good anchorage and channel to open water with a magnificent view of mountains. The house is a 6-room bungalow; also there are several chicken houses, barn and stable. Land could not be cleared for price asked. Price including furniture, tools, fine Jersey cow and chickens, $2,375. Terms arranged.

BURDICK BROS. & BRETT, LIMITED

623 Fort Street. Phones 132-133

LEEMING BROS., LTD.
1124 Broad St. (opp. Spencers). Tel. 748

SOME GOOD ACREAGE

TWENTY-FOUR acres of finest soil all in garden truck, with city water piped all through. The crop will net $300 per acre and we can sell the whole as a going concern, or divide it up into 5 and 10 acre blocks.

TWENTY-EIGHT acres in Central Saanich, all fine land, living stream, well; 9-roomed house, cement basement, furnace, laundry tubs; garage, stable, barn, chicken houses, etc. Included in this sale are all farm equipment, stock, the high-class house furnishings, a 1917 Ford car—in fact, everything ready for you to walk right in to. This affords an exceptional opportunity to secure a good revenue producing farm with a very comfortable home having all modern conveniences.

FOUR acres and a good 5-roomed house a few hundred yards from Langford Lake. Good well, city pipe line close by. Chicken houses, barn, rabbit hutches. Price on terms, $3,200.

WOULD RENT TO GOOD TENANT

TEN acres at Sidney, all in crop, water pipe line passes the property. Price $3,000.

TWENTY acres good land, good well; mile from station. Trinder, Cobble Hill.

TEN-acre bargain, choice land, close to city; no house. $4,750. Box 1027, Colonist.

THIRTY acres, about 15 acres in crop, soil red loam, 6 miles from Victoria, close to railway station. $200 per acre.

THREE ACRES, 3 miles from city, property is all improved and fenced; small dwelling and poultry houses. $1,600.

TWELVE ACRES, all cleared, soil red and black loam, orchard with large and small fruits in full bearing; 6-room cottage; large barn with good stables, poultry houses for 1,500 birds; 3 miles from Duncan. $6,000; terms.

A. T. ABBEY

City Brokerage 506 Union Bank Bldg. Phone 815

TO RETURNED MEN ONLY

Are you landseeking? If so, why not sidestep land involving heavy clearing and secure improved and partly cleared lands? We have a number of these in Ten and Twenty-Acre Blocks, facing open roads, close to station, stores, school, etc., at

QUALICUM BEACH, VANCOUVER ISLAND

These lands are unexcelled for strawberries and all other berry fruits, vegetables, and poultry rearing. Rich, chocolate loam and black bottom land. Some tracts with houses, wells, etc.; part ready for plough; rest logged over.

PRICE ONLY $30 TO $80 AN ACRE

The Government has already loaned several returned men their purchase money on these tracts.

Your opportunity of securing a first rate living in a place worth while.

Call or phone

R. V. HOSKING

(Late 29th Battalion, C.E.F.)

Phone 1868 520 Central Bldg., Victoria

$25.00 per acre. $25.00 per acre.
COURTENAY FARM LAND

97 ACRES rich sandy loam—10 acres slashed, balance lightly timbered, cedar and alder; situated three miles from Courtenay on main road. This property is splendid value, and we invite your inspection, and will arrange same for you. Call on exclusive agents—
H. AMPHLETT G. C. HOWELL
101 Union Bank Building Phone 5900

2-ACRE lot, Shawnigan Lake, with well-built cottage, large sleeping porch, completely furnished; three beds. Price, $800. Apply Box 1130 Colonist.

2 ACRES, Prospect Lake, with good bungalow, splendid for chicken ranch and small dairy farm. Only $1,800. Apply E. E. Heath, 1212 Douglas St.

47 ACRES, Metchosin—15 acres cleared; old barn; good fencing; orchard; good water; on good road. Only $5,000. Apply E. E. Heath, 1212 Douglas Street.

$6,000—10 ACRES, highly cultivated land in Cowichan Valley on Island Highway, 3 miles from Duncan, all wire fenced. A very comfortable and well constructed bungalow, living room, 18 ft. x 18 ft.; water under pressure. Modern barns and chicken house. A very desirable small country estate. We can arrange terms.
H. AMPHLETT G. C. HOWELL
101 Union Bank Building Phone 5900

SECTION 97 GOLDSTREAM DISTRICT
$32.40 PER ACRE

160 ACRES, best in district, 10 to 15 acres of good wild meadow on this; plenty of good water; road almost to property, 6 miles from Goldstream station.
A. H. HARMAN
704 Fort St.

ACREAGE WANTED

FARM Wanted — Wanted to rent, with option of buying, from 5 to 10 acres or more, must be good land, near school or small town. Full particulars to K. Johnsen, P.O. Box 1191, Victoria.

WANTED—5 to 20 acres in Saanich, with or without buildings. Box 917 Colonist.

WANTED to buy a small dairy farm. State price, amount of stock and all particulars. Must be able to pass Land Settlement Board. Apply Box 1070 Colonist.

WANTED TO EXCHANGE

WOULD exchange, a nice well-built dwelling-house, consisting of eight rooms, garage, and outbuildings, very centrally located, in a thriving town in Central Alberta. Value $2,500, for 20 acres land, partly or all improved, close to railway, school and town, in British Columbia. No agents. Box 1060, Colonist.

FARMS AND GARDENS

C.P.R. Farm Land—Choice farms in well settled districts in Western Canada; low prices; twenty years to pay; irrigated lands in sunny Southern Alberta, with loan of $2,000 in improvements to assist new settlers. Act now—they are going fast. For free booklets and full information write H. L. Loughran, General Land Agent, 744 Hastings Street, West Vancouver, B.C.

PERSONAL

CLOTHING which you do not wear can be turned into cash by phoning 401, Mrs. Shaw.

HEALTHY male child to be adopted. 7 weeks old. Apply Box 355 Colonist.

HAIR combings bought; switches made and remodelled. 501 Campbell Block.

LADIES, call Mrs. Wardale, who will call any time and buy your cast-off clothing. Once tried, always convinced, or call 753 Fort Street. Phone 2683.

WILL the men who picked up injured lad from seawall on June 23 kindly communicate with Mrs. Ida Scholl, Wilson Hotel.

SUMMER RESORTS

COWICHAN Lake Hotel. The finest resort on Vancouver Island. You'll never find a more delightful spot for a vacation than Cowichan Lake. Beds, 50c a night; double, $5 per week. Hotel accommodation and cooking facilities supplied free. Grocer calls and delivers. Bring your suitcase and fishing tackle and have a good time. Boats and Evinrudes for hire. Geo. A. Janes, Prop.

HARBOUR House, Ganges, Salt Spring Island, B.C. An ideal holiday resort. Boating, fishing and tennis. Terms moderate.

MISCELLANEOUS

ARTISTIC Piano Tuning. Phone 5687X or write to H. W. Hood, 2055 Harriet Road. All work positively guaranteed.

A LADY will call and buy all your high-class cast-off clothing. Spot cash. Phone Mrs. Hunt, 4021.

FOR careful handling of your furniture Phone Hudson Bros., 2253.

GET a new Massey Silver Ribbon Bicycle at Plimley & Ritchie's, 611 View St.

NEW Method Laundry, Ltd., the sanitary way. 1015-17 North Park. L. D. McLean, expert launderers. Telephone 2300.

PAINTING — Kalsomining, paperhanging. J. J. Ross, Pembroke and Quadra. Phone 2293.

R. J. Nott & Co., Ltd., Plumbing and Heating. 573 Yates St. Phone 2267.

TO RENT—MISCELLANEOUS

COMFORTABLE well furnished hall, suitable for social gatherings, etc. Very moderate. Phone 1380L.

FOR rent, large shed, 926 Humboldt. Phone 4837L.

FOR Rent—Two large unfurnished rooms, private bath, use of range, light and water. Rent $15. Phone 6247X.

TO rent, large hall on Yates Street, suitable for club-rooms. Apply A. J. Woodward, 615 Fort Street.

TO rent, at Cowichan Lake, furnished 4-roomed houseboat, $6 a week, or 2-roomed houseboat, $3 a week. Boat and outboard motor for hire. Apply C. A. Swanson, Cowichan Lake.

WANT TO RENT—MISCELLANEOUS

WANTED, desk room in real estate office, or would share office. Box 1046, Colonist.

FOR SALE MISCELLANEOUS

A LOVELY TRIP—"Strathcona Lodge," at Shawnigan Lake for the week-end. Flannel dance on the 5th (next Saturday).

ALL black soil and manure delivered. Phone 168.

A LADY will call and buy all your high-class cast-off clothing. Spot cash. Phone Mrs. Hunt, 4021.

A VARIETY of cut flowers and fruit in season. M. N. Rudd, Buena Vista, Burnside Road. Market Stalls 44 and 45.

FOR SALE

A GOOD kitchen cupboard, $7. Majestic range in good condition, $42. Chest of drawers, $15. A quantity of 1 inch water-pipe, black, at 11c per foot.

1128 TAUNTON STREET.

ALLWIN collapsible baby buggy, practically new. Snap. Phone 6062R. Call 1010 Pandora.

BUCK range, $35; Ford car, 1918, good condition. Phone 3551L.

BEAR skin, large black skin, mounted; make ideal motor rug. $200. Tibbles & Keys, Tailors, Trounce Alley.

BABY folding buggies, from $6.50; sulkies from $3; all in A1 condition. 921 Fort, near Quadra.

BROCCOLI, Brussels Sprouts, Cabbage, early and late; lettuce, best head; Savoys, Swiss Chard; wallflowers, four kinds, all good. 50 cents per 100. Simpson, 611 Superior. Phone 3964L.

B.S.A. three-speed Victoria bicycle, 26-inch frame, almost new. Box 1088, Colonist.

CHILD'S Cot, large size, $10.50. Phone 2863R.

COME and see our stock of baby buggies; like new, and prices to suit you. 921 Fort, near Quadra.

COLUMBIA grafonola for sale, good as new, with 40 records. $50. Phone 1528L.

COX & DOUGAL, specialists in elevator and motor repairing, switchboard erections, private installations; motors and dynamos re-wound and guaranteed. Estimates given. Stobart-Pease Bldg., Yates St. Telephones 5353, 3752R and 3419R.

CANARIES, tents, awning, sails, rope, wire netting, phonograph, stoves, clothing; goods bought; call anywhere. 542 Johnson Street. Phone 5856.

REMOVAL SALE OF HOUSE AND BEDDING PLANTS

COLLECTION of 12 plants for $1. Assortments include geraniums, fuschias, begonias, ferns, hydrangeas, umbellatas, primulas, etc. H. Callow, Royal Nursery, 1919 Fort St. Phone 58.

CANADA Pride range, in A1 order, only $70. Island Exchange (The Big Store), 739 Fort Street.

DON'T let the moth get in that clothing in that cupboard; turn it into cash. [illegible] 541 Johnson.

DON'T Hesitate!—Phone 3408 if you have any furniture for sale. Our representative will call and offer current prices for same. Island Exchange, "The Big Store," 739 Fort Street.

DARK green English baby carriage, new tires; new hood and just like new, $27.50; also another, $18.50; and others from $10.50. Baby Carriage Exchange, 921 Fort Street, near Quadra.

FLANNEL dance at Strathcona Lodge, Shawnigan Lake, next Saturday, the 5th. You are welcome.

FOR sale, good boat, suitable for Evinrude. Phone 5166L.

FOR sale, one 2-h.p. Evinrude, magneto, 1917 model, splendid working condition, $85; one B.S.A. gents' bicycle, only used 7 months, $45. For particulars apply C. A. Swanson, Cowichan Lake.

FOR sale, cheap, pool table, in first-class condition. Phone 6511L, in a.m.

FOR Sale—Furniture of four rooms. Apply evenings at 2630 Quadra. Phone 5720R.

FOR SALE MISCELLANEOUS
(Continued)

FOR sale, gas range. 1114 Princess Ave. Phone 3591L.

FOR Sale—Arcadian malleable steel range with brass coil, in splendid condition. Phone 5260R.

FOR sale, Victrola in mahogany case, with 25 picked records, a snap at $85. Island Exchange (The Big Store), 739 Fort Street.

FOR Sale—Spirit casks, 100 gal., $6; 60 gal., $5; 40 gal., $4; 20 gal., $3. Phone 4748R. 1031 Yates Street.

FOR Sale—Three acres of standing hay with pasturage to December 31st; running water.

FOR Sale—30 ft. cabin cruiser, 4-cylinder, 4-cycle engine, electric lights, storage battery, etc., in first-class condition; price $550. A good buy. Phone 2958X.

FOR Sale—One 2-quart icecream freezer; one large meat safe; one feather mattress. Apply 1050 Tolmie Avenue.

FOR Sale—Piano, perfect condition, $260. Francis, 619 Yates St., opposite Dominion Theatre. Phone 1152.

FOR sale, 5 x 4 Ruby Reflex, Thornton Pickard camera, Carl Zeiss lens, "F4.5," 3 book form plate holders, yellow ray screen to fit lens, film pack adapter, new strap for same, carrying case, all nearly new, $100. Phone 5916.

FOR sale, 18 ft. launch, 4 h.p. grey engine with clutch; splendid sea boat and in good order. 2364 Thompson Avenue, Willows.

FOR sale, tent, 14 x 21, 4-ft. walls, nearly new, $40. Phone 4702X.

FULL-size English pram, grey, in good condition. Phone 4791R, or 1821 Fairfield Road.

FOR Sale—New 12 ft. boat, snap at $30. Apply white house, opposite Hobbs' Store, Cadboro Bay Road and Sinclair Rd.

FOR Sale—Sewing machine, White Rotary, made in U.S.A., new. Apply 612 Avalon Road. Phone 912X.

FOR Sale—Windmill and gasoline engine, would trade either for heifer, Jersey preferred. Holmes, Holland Ave., Strawberry Vale, R.M.D., 2.

FOR sale, Heintzman piano, in excellent condition. $350 or near offer. Apply Box 1053, Colonist.

FOR Sale—An acetylene gas machine. 741 Pandora Street.

FOR Sale—Electric sign and store fixtures. Old Bijou Theatre, Johnson St.

FOR sale, lawn mower, 14-inch. Ball bearing, good condition, grass catcher, $7. 3534 North Quadra. Phone 3762X.

FOR Sale—Small drygoods business, $1,000 will handle. Good opportunity under right management. Apply Box 682 Colonist.

FOR Sale—About 3 tons of hay cheap. Apply T. Robinson, Beaver Lake Rd., Royal Oak, or Phone 5331L.

FOR sale, cheap, lovely toned "Doherty" Parlor Organ in first-class condition. Phone 466R, after 6 p.m.

FOR sale, 12 h.p. 4-cycle 4-cylinder marine gasoline engine, fully equipped, at a bargain. E. H. Burton, R.M.D. No. 4, Victoria.

GET a new Massey Silver Ribbon Bicycle at Plimley & Ritchie's, 611 View St.

GENT'S Humber Special, year old, used three months, Armstrong 3-speed gear, $45, cost $120. Also lady's James bicycle, $30. Both for $70. 150 Government, James Bay.

GRAMOPHONE Snap—We have a few extra good bargains in used gramophones in excellent condition. All prices include a number of records also in good condition. Now's your chance to have music at the camp at almost half the price you'd usually pay. Call at Heintzman & Co., opposite Post Office.

HAY for sale, approximately thirty hundredweight, in cock. First-class. Willis, Colville Road, Esquimalt.

HANDSOME mahogany library table (with large drawer), in splendid condition, only $35. Island Exchange (The Big Store), 739 Fort Street.

HAY for sale. Approximately thirty hundredweight, in cock. First class. Willis, Colville Road, Esquimalt.

HAND paper cutter, new 13-inch blade. Phone 2769L. 1122 Mears Street.

KITCHEN stove, baby carriage and few pieces of furniture for sale. Telephone 5702R.

LARGE linen press, with 3 drawers, a bargain at $15. Island Exchange (The Big Store), 739 Fort Street.

MASON & Risch player-piano, as good as new, with bench and 20 rolls of music; only $500. Island Exchange (The Big Store), 739 Fort Street.

MALLEABLE Steel Ranges, $1 per week. Phone 4682. 2001 Government St.

MILK separator, the "Magnet," in good condition, $30. 2963 Scott Street. Phone 4840Y.

MOTOR to the Flannel Dance at Strathcona Lodge, Shawnigan Lake, next Saturday evening (the 5th).

JACKS' STOVE STORE

FOR SALE
MALLEABLE STEEL RANGES
Two Monarchs (6-hole);
Two Majestics (6-hole);
Two Arcadians (6-hole);
Two S. B. Malleables (6-hole):
all in first-class condition and at reasonable prices.
Also
Two Gas Stove Snaps.

JACKS' STOVE STORE
805 Yates Street

NATHAN & LEVY—Dealers in second-hand clothing, watches, jewelry, etc. We buy and sell everything. 1422 Government Street.

ORGAN with eleven stops, exceptionally fine tone, originally cost $175. Our price $75. Island Exchange (The Big Store), 739 Fort Street.

ONE 1,500-lb. trailer for sale, suitable for fruit growers; can be seen at J. Thorne, West Saanich Road; after Monday at Parkers' Garage, Belleville Street. Phone 5480.

ONE nearly new complete gasoline sawing outfit, with standard winch, about 200 feet of inch cable, 9-h.p. Fairbanks-Morse engine, drag saw, pole saw, logging jack, trucks, belting, shafting, etc. Will saw between 15 and 20 cords per day. Apply 2369 Beach Drive. Phone 6296.

PIANO—Bechstein, Grand model, in perfect condition, $800. Pichon, 308 Catherine Street.

PORTABLE shed, 10 x 8, suitable for camping. Price $40 cash, or exchange. 345 Irving Road, Foul Bay.

RETURNED Soldiers' Furniture Exchange, 1149 Douglas St.; also 625 Pandora St. We buy and sell good class secondhand furniture. Phone 6484.

SET of 10 volumes "Modern Eloquence," perfect condition, splendid photogravures, $12.50. Also set of 6 volumes "Science in Modern Life," a survey of scientific development, discovery and invention, well bound and in first-class condition, $8. May be seen at 1123 Mears Street. Phone 2769L.

SIX acres standing oat hay, about 15 tons. Apply Duval, Royal Oak.

CITY MARKET AUCTION

SELL your furniture and other goods at Tuesday's or Friday's sale. Get the highest possible price. Immediate cash, or will arrange sale any time or place on short notice.

ARTHUR HEMINGWAY

Auctioneer 'Neath Masonic Temple
Phone 2484 or 5019L.

SATISFACTION guaranteed when Hudson Bros. moves your furniture. Phone 2253.

SINGER sewing machine, drophead, in fine condition. 1214 May Street.

SMALL quantity of Furniture, also swing mirror (mahogany frame); baby buggy, medicine chest, some good suits of gents' clothing, sizes 36 to 44; boots, bicycle, etc.

AUCTION MART
833—Pandora Street—833

SHUN! Soldiers, have your overcoats remodelled and dyed at D. F. Sprinkling, merchant tailor, uniform contractor, McGregor Block. Phone 4100.

SOUTHALL — For reliable stoves and ranges, 833 Fort Street. Coils made, stoves connected, old stoves and ranges bought. Phone 4239.

SAANICH Vegetables make the very best pickles. Why pay freight and duty. Ask for Camosun Pickles.

TORONTO Saturday Night, the best liked and best known weekly in Canada, which contains authentic news of all Provincial and Dominion affairs. Enjoyed by all men and women alike. In three sections—Editorial, Financial and Social. Subscription, $3 per year, mailed to your address. Apply Newton Adv. Agency, 23-4-5 Winch Building, Victoria.

THREE-burner gas stove, with shelf and stand complete. Phone 4557L.

TENT, 8 x 10 x 3, hospital wheel-bed, rubber ring air pillows, for sale or rent. 1149 Faithful Street. Phone 5924R.

TONIC and System Builder. Take Fawcett's Hypophosphite, $1. Phone 630.

FOR SALE MISCELLANEOUS
(Continued)

VICTORIA WOOD CO., [illegible] Johnson St. Dry fir cordwood $[illegible] per cord; half cord $4.75. Phone 1374.

VICTOR-VICTROLA, mahogany case, including 25 best records; sell complete, $100 cash. Phone 5735L.

VIOLINS for Sale — Good old violins at reasonable prices. Bantly School of Music, 1125 Fort St.

WE SELL ANYTHING FROM A TEACUP TO A PIANO.
DON'T HESITATE. PHONE US.
WE HAVE THE GOODS.
HOUSEHOLD NECESSITIES.
747 FORT ST. PHONE 1766

"WHEELER Wilson" Rotary drop-head sewing machine, in perfect order, $24; also "Singer" Rotary machine, $17, perfect order. 921 Fort Street, near Quadra.

WE offer 10 per cent discount to returned soldiers on all our large stock of second-hand furniture. Island Exchange (the big store), 739 Fort St.

CITY MART, 736 FORT STREET.
PHONE 1433

WE have the best selection of second-hand furniture, carpets, stoves, etc., in the city. Our prices are the lowest. Call and inspect. We buy or exchange all kinds of good furniture.

NOTICE TO
RETAIL
MERCHANTS

Enquire our rates for managing your advertising at a
FLAT
MONTHLY
RATE

Our prices will interest you and our service will bring you
MORE
PROFITABLE
RETURNS

Immediate attention given to correspondence; advertising placed anywhere.

NEWTON
ADVERTISING
AGENCY

Suite 24 Winch Building. Phone 1915

WANTED—MISCELLANEOUS

A LADY will call and buy all your high-class cast-off clothing. Spot cash. Phone Mrs. Hunt, 4021.

ATTENTION! — We pay best prices for secondhand clothes, gold, silver, platinum, diamonds, jewelry, false teeth, rifles, shotguns, musical instruments, tools of any descriptions, trunks, bags, suitcases, furniture, etc. Business strictly confidential. 572 Johnson St. Phone 1747.

A BUMPING price is what we pay for any kind of cast-off clothing. Call anywhere any time. Phone 2215.

ARMENIAN STORE pays high prices for ladies' and gents' clothing. Phone 3866, T. Sam, 534 Johnson St.

ATTENTION! — Mrs. Hunt, wardrobe dealer, of Winnipeg and Calgary, is open to buy and sell high-class ladies', gents' and children's clothing, evening and party dresses; special offers for gentlemen's clothes. We pay spot cash to any amount. Business done strictly private. Mrs. Hunt will call herself to any address, or call at 812 Johnson St., second house up from Blanshard. Phone 4021.

BEST price paid for gents' cast-off clothing. We call. Phone 2907. 704 Yates Street.

DOMINION JUNK CO., Parker & Keppen, 530 Johnson, cor. Store St., Victoria, B.C. Phone 4065. Buys and sells junk of all descriptions, machinery and loggers' supplies; highest cash prices paid for same. Strict attention given to all country and city orders.

AARONSON'S AARONSON'S

WANTED
DIAMONDS, ANTIQUES, JEWELRY, OLD GOLD AND SILVER.

BEST PRICES PAID.

Goods Sold on Commission.

AARONSON'S
1007 Government Street.
(Opposite to Angus Campbell's.)

AARONSON'S AARONSON'S

FURNITURE for 4 rooms, dining, bedroom, kitchen; one lot or separate. Box 3868, Colonist.

GENTS' business suits wanted and all kinds of high-class cast-off clothing. Mrs. Wardale. Phone 2683, or call 753 Fort Street.

GET a new Massey Silver Ribbon Bicycle at Plimley & Ritchie's, 611 View St.

VICTORIA JUNK AGENCY CO.
Largest and Longest Established Dealers in Victoria—Wholesale and Retail.

HIGHEST possible prices paid for scrap copper, brass, lead, zinc, and all other kinds of metals, cast and wrought iron, rags, sacks, machinery, pipe, etc.; also secondhand tools of all descriptions.
Day phones 1336, 5247. Night phone, 5401R.
Address—1316 Wharf Street.

HAVE your printing done at the Reliable Press, 1014 Blanshard Street.

LET us collect your bad accounts; no collection, no pay. The T. P. McConnell Mercantile Agency, 223A Pemberton Bldg.

JOSEPH KATZ, 1324 Government Street, leading secondhand dealer, will purchase cast-off suits, etc., at top prices. Call and get our offer or Phone 2193.

MRS. CARTER—Good carpets, furniture, etc., bought and sold. Cor. Bay and Government Streets. Phone 5206.

WE WILL CONTRACT FOR

LOGANBERRIES, BLACKBERRIES, RASPBERRIES, BLACK CURRANTS, PLUMS, PRUNES. Highest prices paid.

VICTORIA PRESERVING CO., LTD.
Victoria. Phone 948

MRS. Oddy. We buy and sell new and secondhand furniture, carpets, etc. 1817 Douglas Street. Phone 2658.

MRS. TYLDESLEY will pay highest price for gents' clothes. Phone 4116 or call 749 Fort Street.

NOW OPEN—The Farmers' Produce Co., 653 Johnson St. Phone 2915. The freshest of Vegetables. Fruit. Butter and Eggs always in stock.

RECORDS—Wanted to buy, Victor or Columbia records in good shape and in any quantity. Phone 401.

SCOTTIE ALLAN, licensed dealer, buys and sells sacks, rags and bottles, any description. 1141 North Park. Phone 5796.

SAANICH Vegetables make the very best pickles. Why pay freight and duty. Ask for Camosun Pickles.

TYLDESLEY'S buy, sell or exchange secondhand furniture. 749 Fort. Phone 4116.

ARE YOU SPRING CLEANING?

THEN we can help you by buying your discarded clothes for cash. We buy men's suits, shoes, ladies' clothing, children's clothing. Call anywhere and send either lady or gentleman buyer.
SHAW & CO.
735 Fort Street. Phone 401

WANTED, cash register. P.O. Box 866.

WANTED, light automobile, any condition, for cash. Phone 6519. Res. 5474R.

WANTED, to purchase, two-minute cylinder records, cheap. Phone 6476, not after 6 p.m.

WANT to hire, one light delivery horse, three or four months, light work and good care. Phone 6477.

WANTED, to buy, small cash register. State price to 1237 Johnson Street.

WANTED, 20-foot boat with Evinrude; trade 250-gasoline tank worth $110. 1612 Fell Street, Victoria.

WANTED—Launch, from 18 ft. to 24 ft. Must be good sea boat. Box 278 Colonist.

WANTED, show cases or silent salesmen. E. G. Prior & Co., Ltd.

WANTED—Any class of old metals; any class of junk; good prices paid for bottles, sacks, auto tires, carpenters' tools, etc. Ring up 1229. City Junk Co. B. Aaronson, 563 Johnson Street. House phone 5644L.

WE pay top prices for clothing, furniture, stoves, old teeth, and anything of value. Call anywhere any time. Phone 2215.

WANTED — Buyers of the best local pickles, Catsup, Marmalades, Vinegars, etc. Camosun Brand, Canada Food Board Licence 14-55.

WANTED—Good secondhand cook stoves; highest prices paid. Will buy good class furniture. Kerr's 1826 Government St.

WE have a few slightly-used machines to clear at reduced prices. Singer Sewing Machine Co., 1314 Broad Street.

WANTED—MISCELLANEOUS
(Continued)

WE BUY ANYTHING FROM A TEACUP TO A PIANO.
DON'T HESITATE. PHONE US.
WE MUST HAVE THE GOODS.
HOUSEHOLD NECESSITIES.
747 FORT ST. PHONE 1766

YES, there's a reason — Call 2683, Mrs. Wardale. I will give special prices for men's suits and all kinds of cast-off clothing; or call at 753 Fort St.

ROOM AND BOARD

ABERDEEN—First-class room and board. 941 McClure Street. Phone 1918.

"CAHALAN"

AT "CAHALAN," 836 Douglas Street, select quiet boarding house, opposite Beacon Hill Park, near beach and car; terms moderate. Phone 6316.

BOARDERS wanted, gentlemen preferred, in modern Foul Bay home. Phone 6001Y.

COMFORTABLE furnished rooms, with board. 733 View Street.

FURNISHED housekeeping rooms, 1082 Richmond Ave. Phone 4835Y.

"HARRISVILLE" 1148 Oscar St., just off Cook. Quiet and select, near park and sea. Board optional. Phone 3351X.

LARGE pleasant room, first class, homelike; near park and Parliament Buildings. Breakfast if desired. 641 Superior St.

ROOM and board, every comfort. Box 916, Colonist.

VERNON House, 936 Humboldt; first-class room and board. Central. Table board. Phone 4837L.

635 SUPERIOR ST., near Parliament Buildings and five minutes' walk from Post Office, large well furnished rooms; every convenience.

WANTED—ROOM AND BOARD

WANTED, by lady, room and board in nice location. Moderate rate. Apply 33 Dallas Road.

FURNISHED ROOMS

BRUNSWICK HOTEL, 50c night and up; $2.00 weekly and up; best location; no bar. Yates and Douglas. Phone 317.

CERTIFICATED nurse has comfortable rooms for invalid. Phone 6380L.

FOR Rent—Comfortable furnished bedroom. 569 Michigan Street.

FURNISHED rooms, private sitting-room with cooking and attendance, near sea and car. Children not objected to. Box 913, Colonist.

NEAR Parliament Buildings, comfortable room. Phone 4048R.

ROOM for rent in Esquimalt, by the sea. Box 3979 Colonist.

TWO furnished rooms for rent, James Bay, near park. Phone 2332R.

TO Let—Furnished room, private family. 649 Avalon Road, James Bay.

HOUSEKEEPING ROOMS

AT 526 Michigan Street, furnished housekeeping rooms.

AT 1192 Fort, housekeeping rooms; bright, sunny; gas range, every convenience. Near High School.

FOR rent, clean and comfortable light housekeeping rooms for business ladies, every convenience; close in. Phone 615X.

FURNISHED bedroom and kitchenette, suitable for light housekeeping. Phone 2740X mornings.

FURNISHED housekeeping roms, with piano, close to car. Married couple preferred. Apply Box 1002, Colonist.

GOOD housekeeping room for two. 1515 Blanshard Street.

HOUSEKEEPING and furnished rooms. Rents reasonable. Newly renovated. Allies Hotel, cor. Pandora and Blanshard Street.

NEAR Parliament Buildings, two comfortable housekeeping rooms. 565 Michigan.

ONE block from Parliament Buildings, furnished housekeeping room, adults. 615 Elliot Street.

ROOMS to let, Cadboro Bay; good drinking water and bathing. Inquire P.O.

TO let, for Summer months, nicely treed lot at Cordova Bay, with large tent, and plenty of spring water. Apply B. C. Land & Investment Agency, Ltd., 922 Government Street.

FLATS AND APARTMENTS

FOR Rent—Nicely furnished 3-room suite; use of bath and phone; adults; near two carlines. 1343 Foul Bay Road.

GLENGARRY, 316 Cook St. Two unfurnished suites to rent on yearly lease. Adults only.

GET a new Massey Silver Ribbon Bicycle at Plimley & Ritchie's, 611 View St.

NO. 6 LINDEN Apartments—Two large rooms, kitchen, pantry, bathroom, hanging closet, bright and sunny; vacant July 8.

SEVERAL modern flats to let, three, four and five rooms, close in; rents $22.50, $27.50 and $35.00. Apply E. E. Heath, 1212 Douglas Street.

SMALL suite, suitable for lady or gentleman; bath, heat and hot water. Phone 5368O.

TO Rent—Four-room flat, modern, central; gas range, water; adults. Phone 4587L.

TO rent from July 12th to Sept. 8, 4-roomed furnished apartment, near sea and car. Apply mornings, Mrs. Payne, 1177 Newport Avenue, Oak Bay.

TO RENT—HOUSES

FIVE-roomed modern house; rent $17. Westendale, 1198 Yates.

FOR Rent—Houses, furnished and unfurnished. Lloyd-Young & Russell, 1012 Broad Street. Phone 4632.

FOR rent, to party buying furniture, fully modern five-room bungalow in Oak Bay District, five minutes from street car and beach. Rent $17 a month. Phone 466R.

FOR rent, at Colwood, 5-roomed cottage and four acres, 5 minutes from station; would give lease. Apply Box 1045, Colonist.

FIVE-roomed modern house on Linden Avenue, $30 per month. Immediate possession. R. B. Punnett, 307 Pemberton Blk. Phone 3206.

E. E. HEATH
1212 Douglas Street

RUSSELL ST.—7 rooms, $22.50.
RENDALL ST.—6 rooms, $27.50.
VIEW ST.—6 rooms, $17.50.
VANCOUVER ST.—Furnished, 6 rooms, $50.
GEORGE ST.—Furnished, 7 rooms, $45.
McKENZIE ST.—Furnished, 4 rooms, $40.
PARADISE ST.—Furnished, 5 rooms, $35.

E. E. HEATH
1212 Douglas Street

SIX-roomed bungalow and 6-roomed house, close in. Apply 1054 Burdett Ave.

TO let, 8-roomed house, with large grounds, close to car, on half-mile circle. $30. Cross & Co., Belmont House.

TO let, semi-bungalow, Oak Bay District, close to beach; four bedrooms, hardwood floors, full-sized basement, good location for Summer, $25 per month. Property Owners—There being a general demand for houses, we would appreciate your listings. Gillespie, Hart & Todd, Ltd.

TWO 8-roomed houses in Esquimalt district, thoroughly modern, with hardwood floors, furnace, garage, garden and grounds, $40 per month each. Apply Owner, 511 Union Bank Building, or Phone 4899 between 5 and 6.

TO let, 6 roomed house; bath and pantry; close to Fort Street car and Richmond Road. $18 per month. A. H. Harman, 704 Fort Street.

WANTED TO RENT—HOUSES

SMALL bungalow, 4 rooms, near car; garden and chicken house. Box 630 Colonist.

WANTED, to rent, on or before July 26, four or five-roomed modern bungalow. Write particulars to Box 1135, Colonist, or phone 1970R.

WANTED, five or six-roomed bungalow or house in or near city. Moderate rent. Apply Box 1067, Colonist.

TO RENT—FURNISHED HOUSES

COMFORTABLE furnished downstairs. 1002 Chambers St.

FOR Rent Furnished — Clean 5-roomed bungalow; modern; ideal location. Phone 4573R.

FOR Rent to party buying furniture, a fully modern 4-roomed bungalow in Oak Bay district, close to car. Apply Box 1014 Colonist.

FOR Rent—Four-room modern cottage, furnished. Phone 7186L.

FOR Rent Furnished—Summer cottage on Prospect Lake. Phone 1354.

TO RENT—FURNISHED HOUSES
(Continued)

IF your hair is falling out use Tonifoam acknowledged the best remedy. 50c and $1.

MODERN 7-room bungalow, newly furnished; attractive flower garden, all kinds of fruits and good kitchen garden; garage, stable, chicken house for 100 birds, with an acre run; unlimited spring water; acetylene gas; close to station, post office, etc. Apply Cole, Cowichan.

NICELY furnished house, 7 rooms, modern; rent reasonable. Phone 683Y.

TO let, modern 6-room dwelling, Victoria West, immediate possession. Rent $25 per month. McPherson & Fullerton Bros., Phone 1888. 530 Central Bldg.

TO Rent—Furnished house, 1320 Yates Street. Inquire of John Hepburn, Public Market, today.

TO Rent—Partly furnished house for 3 months; close in. Apply 938 Collison Street.

TO Rent for two months, furnished house at Cadboro Bay, $50 per month. Oak Bay — 7-roomed California bungalow, with all the most modern built-in features, basement and furnace; taxes only $32. Price $4,600. Also one with hot water heating, $4,750. A. S. Barton, Wise & Co., 111 Pemberton Block. Phone 2901.

TO let for one year furnished, cottage, 5 rooms, near Duncan; garden all planted, vegetables, etc. Apply J. H. Whittome & Co., Limited, Duncan.

THE Dandruff House will be unfurnished if Tonifoam is used. The popular Hair Tonic. 50c and $1.

FURNISHED HOUSES WANTED

WANTED at Once—Small well furnished house or bungalow, 4 or 5 rooms, near sea; three months or longer. Apply Box 1153 Colonist.

WANTED to Rent—Furnished cottage for careful tenant; two in family, August 1. Box 975 Colonist.

WANTED Immediately—Five-roomed furnished house; good locality; about $35. Careful tenant. Apply 994 Colonist.

WANTED to rent by 7th August, small furnished or partly furnished cottage; modern. Two adults only. Box 928 Colonist.

WANTED, to rent; small furnished house near a car line; would purchase the furniture, etc. Box 230, Colonist.

POULTRY AND LIVESTOCK

ABOUT 200 loads of dry wood absolutely for nothing; also a quantity of good timbers at $3 per thousand at The Victoria Chemical Works.

BELGIAN hares (from noted prize winners). Being overstocked must sell a limited number. Ossian Bjornsfelt (member of B.C.R.B.A.). Mayne, B.C.

BARRED Plymouth Rock Eggs, $1.50 and $2.50 per setting; also a few good hens for sale. Laity, 2620 Cedar Hill Rd. Phone 633.

BEST prices paid for poultry. Seaview Poultry Farm, 428 Dallas Road. Phone 4063L.

FOR sale, Irish setter pup, 7 months old, suitable for this season. 2112 Clarke St.

FOR Sale—A nice little Pomeranian (female). Price $15. Box 865 Colonist.

FOR Sale—One Jersey-Holstein cow, fresh four weeks, giving four gallons of very rich milk. Price $125. H. A. Butler, Keatings. Phone 12X.

FOR Sale—Young pigs. Fawcett, Thetis Lake Road.

Phone 2908 1901 Government St.

VICTORIA FEED CO.,

EXPERTS in poultry raising lay stress on cleanliness and choice of feed as essential factors.

We have excellent aid to cleanliness and every variety of feed.

CALL 2908

FOR Sale—Two Persian kittens, male, blue and smoke grey. Phone 615X.

FOR Sale—Three acres of standing hay with pasturage to December 31st; running water. Apply Colonist, Box 1030.

FOR Sale—Eleven young pigs, $6 each. A. R. Anderson, Old West Saanich Road.

FOR Sale—35 young pigs; 1 Chester white brood sow, heavy in pig; 1 Yorkshire sow, due any time. Williams, Bay Road Ranch, Mt. Tolmie. Phone 4071L3.

FOR Sale—Young Maltese terrier toy dog, pedigreed. 1214 May Street. Phone 1129L.

FOR Sale — Two pure-bred Guernsey heifers. Apply A. Knight, Cordova Bay.

FOR Sale—A number of young ducks, 4 months old; one Holstein cow, 4 years old, just freshened; brood sows and small pigs. Phone 5560, C. Norman Phair.

FROM 20 to 250 draft ewes for sale, 2, 4 and 6 teeth; 29 Holsteins, Jerseys and Durham heifers; two cows and calves, milking 4½ per day; also two light horses fit for general purposes. Apply J. Locke & Sons. Phone 1724.

GOOD working team for sale, two mares, six and five years' old; one 1,660 lbs. and the other 1,400 lbs. Will sell separate. Phone 2218.

GOOD singing canaries for sale. Apply 2531 Blanshard Street.

HATCHING Eggs — Chicks, Wyandottes (Deans), Reds, Minorcas, Leghorns (Cross), $1 upwards. Broody hens; Belgian hares. 2660 Cedar Hill Road. No Sunday business.

HORSES and furniture truck for sale cheap. Apply 1795 Foul Bay Road.

SKIM milk supplied by Vancouver Island Milk Producers' Association, 930 North Park St. Phone 3165.

THIRTY laying hens, Rocks, Wyandottes, Rhode Island Reds. Lambert, 478 Kingston Street, James Bay.

THOROUGHBRED Jersey bull, 2 years old, to exchange for cow or calves. Mrs. Carolan, Langford P.O.

NORTHWESTERN CREAMERY, LTD.
1311 Broad Street.

THE Live Poultry Store. See your birds before buying. We wish to buy good quality hens and pullets; best prices paid.

Ship us your eggs, cream, etc.

Agents for De Laval Cream Separator.

WANTED to buy any quantity of young ducks. Apply 1420 Government St., or Phone 3144.

WANTED—Good light secondhand pony chaise and harness. Describe and state price. Box 17 Colonist.

NORTHWESTERN CREAMERY, LTD.

1311 Broad Street.

THE LIVE POULTRY STORE

WE want in quantities up to 500—Yearling hens, White Leghorns, Reds, Barred Rocks and White Wyandottes. Good healthy stock. Best prices paid.

Agents for De Laval Cream Separator.

MONEY TO LOAN

AGREEMENTS of sale, mortgages, etc., bought by a private investor. Give full particulars in first letter to Box 979, Colonist.

MONEY to Loan—Five thousand dollars to loan on first mortgage at 7 per cent, in amounts to suit borrower. Private party. Apply Box 3789 Colonist.

BOATS AND LAUNCHES

CANADIAN ENGINE & SUPPLY,
1606 Broad Street.

AGENTS for "Peerless" fishing engines, "Caille" 5-speed trolling outboard motors. Piston rings all sizes.

FOR Sale—Evinrude motor, 1918 magneto model; good condition. Phone 594. 1318 Douglas Street.

FOR Sale, good mooring for boat at Brentwood. Box 951, Colonist.

BOATS AND LAUNCHES
(Continued)

FOR sale, 22-h.p. Allen-Craig marine 4-cycle engine, 4-cylinder 4-cycle, ignition, shaft, propeller, all complete in first-class running order. Price $1,250. Causeway Boat House. Phone 3445.

FOR sale, Evinrude motor, magneto model; equal to new, $85. Colonist, Box 982.

FOR sale, 14-foot boat, with sails, fine sea boat. $60. Box 983, Colonist.

FOR Sale—New 12 ft. boat, snap at $30. Apply white house, opposite Hobbs' Store, Cadboro Bay Road and Sinclair Rd.

LAUNCH for Sale—28 ft.; 8 ft. beam; cabin, toilet, electric lights; 12 horse-power engine, in first class condition; suitable for pleasure or fishing; to be seen at Foul Bay. Apply owner, 1630 Hollywood Crescent.

AUTOMOBILES

724 JOHNSON ST., AUTO SALESROOM

ALL CARS SOLD ARE GUARANTEED

1 Chevrolet, 1918	$ 875
1 Chevrolet, 1917	$ 775
1 Studebaker, 1917	$1,190
1 Ford Touring, 1916	$ 495
1 Ford Roadster, 1918	$ 625
1 Overland Touring, 1917	$ 950

MORE WHEN YOU COME

CARTIER BROS.

724 Johnson Street Phone 5231

AUTO Snaps—Ford bullet, new tires, new engine, over the Malahat on high, $325; Chalmers 6-cylinder, almost new; Chevrolet, 5-passenger; Cadillac, 8 cylinder; Russell, 5 passenger, like new, $600; 1 ton truck chain drive, $400 for cash; 5-passenger Ford, 1918; also 1918 Ford 2-passenger. Cameron, 521 Superior St. (behind Parliament Buildings).

A SMALL Hup, roadster, $225. Buick roadster, $575. Speedwell truck, 5-ton, cheap for cash. Will take any old car in trade. Mr. Junkie, 941 View Street. Phone 3336.

ANTI-SKID for Bald Heads. Tonifoam grows hair, prevents flies from skidding. 50c and $1.

AUTO Radiator and fender repairing requires special skill, knowledge and equipment. We have them all, it's our business, enabling us to give you best work at reasonable cost. Burgess Bros., Auto Metalworkers, 1901 Government. Phone 2287.

A FIVE-passenger Studebaker touring car. This car has had private handling and is in excellent condition. Has just been overhauled and re-painted. A snap at $450. Phone 5993R.

AUTO Bargains — Tudhope touring car, only $450. Russell touring car, a big snap, $350. English Wolseley touring, self starter, etc., at a sacrifice. Napier touring car, must be sold. Cutting, self starter and electric lights, a big snap. Masters Motor Co., 1052 Fort St. Phone 1217.

AUTOMOBILE used parts for 1910-11-12 and 13 cars of almost every make kept in stock.

A list of engines—Abbott Detroit, $110; Buick, $75; Carter Car, $135; E. M. F., $85; Flanders, $75; Harvester, 2 cyl., $65; Mitchell, $100; National, $150; Reo, $50; R. C. H., $75; Continental, $100.

Bosch Magnetos, $50; Generator, Gray & Davis, $50; Carburetors: Rayfields, from $10; Schebiers from $5; Holly's, from $5; Master, 1¼, $35.

Old Cars Wanted

PACIFIC MOTOR CAR CO.,
941 View Street. Phone 3336

ALL Auto Snaps—Fords! Fords! 1912, 14, 15, 16, 17 and 18. Indian motorcycles for sale at the Renniesservice Garage, 2717 Cook Street. Phone 4848.

CARS! CARS! CARS! Overland late model 3-seater roadster; Overland late model 5-seater touring; Ford touring, a dandy, only $425; Chalmers touring, 3 new tires, only $375; Hudson touring, all good tires, only $375; Russell touring, must be sold, $350. Masters Motor Co., 1052 Fort Street. Phone 1217.

CADILLAC, 5-seater, self starter, etc., $675. Mitchell, 5-seater, $325, terms. Chalmers, "4," a dandy car, $450. Overland, a good buy, $350. Critting, self starter, etc., $575. Terms arranged. Masters Motor Co., 1053 Fort St. Phone 1217.

FOR sale—Hupmobile touring car, 32 h.p., in first-class condition; all good tires. This car has been well taken care of. Price $600. Phone 5446.

FOR Sale—Returned soldiers, attention! 1913 Cadillac 5-passenger for sale; make good rent car. Phone 3556R.

AUTO SNAPS

FIVE-passenger Overland, in perfect condition, $490. Indian motorcycle, very good shape, price $75. 34x4½ new tire at half price. 1918 Ford 5-passenger, like new, priced at $250 off for cash.

CAMERON

521 Superior St., behind Parliament Bldgs.

FOR sale, 1917 Ford delivery, in good order; good rubber all round. Price $600. R. H. Eaton, 921 Wharf Street.

FORD delivery car for sale. Cash price $400. Apply 707 Yates Street.

FOR Sale—One 1918 model Ford, all new tires, just like new, $650. Cameron, 521 Superior St. Phone 1074.

FOR sale, seven-passenger Willis-Knight, sleeve-valve motor. Practically new, only run three thousand miles. In perfect condition. Butler, Plimley's Garage.

FOR Sale—A new Chevrolet, run only 700 miles; will sell for $200 off for cash. May be seen at Cameron Autos, 521 Superior St., behind Parliament Bldgs.

FOR Sale—1916 Chevrolet touring car, $650. Phone 6476.

FIVE-passenger car, just overhauled; good tires; spare in holder; demountable rims; Ford size tires, $450. Phone 2358X.

FOR Sale—20 h.p. McLaughlin-Buick car, in good running order. Price $200 cash. Phone 2958X.

GET a new Massey Silver Ribbon Bicycle at Plimley & Ritchie's, 611 View St.

OLD CHURCH BUILDING SALESROOM

GOOD used cars of all the better makes. Roadsters, light touring, and seven-passenger. Prices to suit every pocketbook. Cor. Gordon and Courtney, near P.O.

HAVE your car washed, polished or Simonized. We specialize in this work. A trial solicited. We call or deliver cars to your office or residence. Auto Exchange, 1111 Mears Street.

USED CAR BARGAINS

HUPMOBILE "32" touring, in A-1 running order; newly painted, electric lights, all good tires and new top and side curtains. A real good buy.

1915 FISHER touring, in excellent running order. Recently overhauled, electric lights and starter and all good tires. Don't fail to see this car if you are looking for a nice family car.

1912 STUDEBAKER touring in good running order. Recently painted and has all good tires.

SAXON roadster, in fine running order. Recently painted and overhauled, has all good tires and one new spare. Equipped with electric lights and starter. Here is your chance to get that little car for which you have been looking.

JAMESON, ROLFE & WILLIS
Cor. Courtney and Gordon Sts. One block East of P.O. Phone 2246.

ISLAND SIMONIZING STATION, 833-5 Yates Street. Phone 3215. Agents for Simons' Pastes. Contracts by the week, month or year. Satisfaction guaranteed. The original Simonizing station of Victoria.

W. H. HUGHES, Prop.
Res. Phone 6265L
We sell cars on commission.

IF you have a car and need cash, see Cameron, 521 Superior St., behind Parliament Buildings.

McLAUGHLIN E-45, in splendid condition and good running order; all good tires. Price $1,500
OVERLAND, Model 90, just repainted and in good condition. Price $1,000
OVERLAND, Country Club, wire wheels and car in first-class order. Price $1,100
OVERLAND, late model, in fine running order. A good buy at........ $650

R. A. DAVIS
1047 Yates Street.

McMORRAN'S GARAGE
Phone 2877. 727 Johnson Street

GOOD USED CARS

ONE ton Ford truck.
FORD roadster, complete.
1912 APPERSON, like new.
FORD 5-passenger, a good buy.
Open All Night.

ONE Overland car, with delivery box and cover. Apply 2369 Beach Drive. Phone 6296.

AUTOMOBILES
(Continued)

RELIABLE printing. 1014 Blanshard St.

RELIABLE repairs. Ask your friends. Brooklands Motorcycle works, 850 Johnson St.

USED CARS

ROADSTER, just repainted, $650. Studebaker Roadster, $600. Studebaker Touring Car, $1,000.

SHELL GARAGE, LTD.
835 View Street Phone 2169

SEE US FIRST

We pay spot cash for reliable used cars

CARTIER BROS.
734 Johnson Street • Phone 5237

SUPERIOR garage, 507 Superior Street (near Menzies). Reliable repairs at reasonable rates. Storage. H. Bentley (late M.T., C.A.S.C.). Phone 6476. Night 4032L.

WHY WORRY? All cars are good—some are BETTER—but we have the BEST values in town. See the HUPMOBILE and the BRISCOE at McMorran's Garage, 727 Johnson Street, or phone 2977 for demonstration. Full line accessories; expert battery and ignition work. Wm. Burley in charge of repair department. All work guaranteed. Open all night.

WE need some more cars to sell. If you want cash for your car see us. Auto Exchange. Phone 203, 1111 Mears St.

WANTED—Roadster for cash; also cheap trailer. Phone 3326L, evenings.

WANTED, '17 or '18 Ford or Chevrolet car. Will pay spot cash. Apply Box 983.

WANTED—Auto, for cash. Box 1138 Colonist.

WANTED to Rent—Up to date automobile for a week or ten days. Phone 2017. Ask for Mr. Hawes.

WILL pay cash for any light make automobile; also bicycle. 1517 Hillside Avenue. Phone 986.

MR. FORD OWNER

YOU can get complete satisfaction by letting us attend to your repairs. We carry a complete stock of Ford parts. Our stockroom is open evenings and Sundays.

REVERCOMB MOTOR CO.
Ford Service Station
933 Yates Street Phone 4919

Phone 3703
COX & PERKINS
931 View St.
Winter Tops, Touring and Delivery Bodies Built to Order.
Tops, Slip Covers and Dust Covers Made or Remade.

AUTOS FOR HIRE

FOR Hire—Cars and busses. Parties arranged. Phone 3595L. A. Stewart.

HIRE—Big new Winton Six, 7-passenger; $3 per hour. Phone 10290. Hall's Drug Store. Res. 6297 T. J. Cole.

McLAUGHLIN car for hire. City rates $2 per hour for four persons. Special rates for country trips. Residence phone 158R.

AUTO FOR HIRE

NEW MAXWELL TOURING CAR FOR HIRE.

SMART, roomy comfortable car, per $2 per hour. Special trip rates to outside points.

P. R. PIKE
Phone 5776 1309 Crescent Road

PHONE 4366 for Fred J. Holland's 7-passenger McLaughlin car. Sight-seeing and island trips specialty.

POPULAR SUMMER DRIVES FROM VICTORIA.

New Car, 1919 Model. Easy and Comfortable, Five-passenger.

Cadboro Bay, via Uplands $1.50
Cordova Bay, 1 mile of sandy beach .. 2.00
Brentwood Hotel and Gardens 3.00
Deep Cove (Chalet Hotel extra) 4.00
Metchosin, Happy Valley 3.00
Malahat Drive to scenic outlook 5.00
Shawnigan Lake, via Mill Bay 10.00
Cowichan Lake, inland from Duncan .. 20.00
Patricia Bay, trees and excellent shade 4.00

These prices are for the continuous round trip only. For waiting the charge is $1.50 per hour.

THOS. J. SKELTON
1716 Lee Avenue. Phone 3618

BICYCLES AND MOTORCYCLES

A GOOD bicycle is a dependable friend and helper. When you ride a Massey Silver Ribbon bicycle you can enjoy every moment of the trip. Call and see the new models. Plimley & Ritchie, Ltd., 611 View Street.

FOR Sale—Ford roadster in first-class running order; recently been overhauled. $375 or will exchange for motorcycle and cash. Phone 3919L.

GET a new Massey Silver Ribbon Bicycle at Plimley & Ritchie's, 611 View St.

LADIES' Royal Superb Swift Cycle for sale, 24-inch frame, new tires; just been overhauled. Phone 2071R.

MOTORCYCLES, Bicycles and Supply Store. Victoria agents for Excelsior motorcycles; full line of supplies and repair parts for all makes of motorcycles. Prices reasonable. 854 Yates St.

GET YOURS AT ONCE

GARDEN HOSE

OF high grade material. Only a few left. Fifty feet, $7.50.

If you are in need of good tires and accessories, Godree has them.

GODFREE, COLUMBIA AGENT
Next to Princess Theatre
804-6 Yates Street. Phone 3794

SIDECAR wanted, suitable for Indian motorcycle. Phone 5377L.

LOST AND FOUND

FOUND, young ladies' black straw hat. Apply Mr. Hatt, Room 215, Y.M.C.A.

FOUND—Lady's gold ring. Owner phone 1201L.

GET a new Massey Silver Ribbon Bicycle at Plimley & Ritchie's, 611 View St.

LOST—Open faced gold watch fob chain, Kirkham's, Spencers' or Broad Street; also eyeglasses in case. Return to Palms, Niagara and Douglas Streets, and receive reward.

LOST—Gorge district, Thursday last, roll purse, twelve dollars. Finder will be rewarded by C. Wright, 100 Burnside.

LOST—Graflex camera at Coombs; kindly return to F. Fenn, Coombs P.O.; $10 reward.

LOST—On June 29, between Cameron Lake and Duncan, an aneroid. Finder please apply Box 949 Colonist Office. Reward.

LOST—Pair glasses, Thursday afternoon. Phone 3875L; reward.

LOST—Thursday afternoon, gentleman's open face gold watch, black fob and locket; reward. Phone 3875L or corner Douglas and Niagara Streets.

LOST—A small bunch of keys. Please return to 1152 Yates Street and receive reward.

LOST—Between city and Gordon Head, 34 in. tire with rim; reward. 1008 Broad Street. Phone 6528.

LOST—Lunch basket (locked with padlock), on Olympia Street, at Uplands carline; reward. Phone 3707L.

LOST—A bicycle, near Belmont House; $10 reward; no questions asked (make, Beaver). Box, X L W, Colonist.

LOST—Jade earring. Finder Phone 4882L. Reward.

LOST—A pair dark red glass "Rosary" beads, either on Saturday or Monday. Will finder kindly Phone 453R.

LOST—88th numeral brooch on Fort St., Sunday morning, valued as a keepsake only. Finder please return to J. A. Rowe, c.o. Colonist Office.

LOST—Small black cow, little white underneath; strayed from Brett Avenue on June 30th. Phone 4218L.

LOST, on road to Cadboro Bay, via Yates Street, Tuesday, between 9 and 10, a brown lambswool motor rug. Reward if returned to Hall's Drug Store.

LOST—On June 29, between Cameron Lake and Duncan, an aneroid. Finder please apply Box 949 Colonist Office. Reward.

LOST — Saturday afternoon at or near Athletic Park, gold locket, initials A. F. Reward to finder. Phone 4355Y.

LOST—A 12-ft. clinker built rowboat. A reward on phoning 4M Gordon Head.

LOST AND FOUND
(Continued)

STRAYED from neighborhood of Willows bay pony mare; property of Brigadier-General R. P. Clark; 14 hands grass fat, long tail, hog mane, three white stockings, star. Return to McCleaves Stables, Willows.

STOLEN—Party holding female Japanese poodle taken from 849 Gorge Road, has been identified. Proceedings will be taken unless immediately returned. Phone 2772.

LEADING HOTELS

CLARENCE Hotel, Yates and Douglas. Rates: Transients, 50c up; weekly, $2.50 up. A few housekeeping suites. Phone 25780.

NESBITT Hotel—1320 Broad Street, newly renovated and opened under new management. J. Nesbitt, Prop. Moderate rates.

THE DUNSMUIR
Fort Street
Light, Bright and Clean
Transients, 75c up
Special Weekly Rates
Hot and Cold Water
Phone 48878

THE WESTHOLME
Victoria's Newest and Most Up-to-Date Hotel.
High-Class Service.

KING EDWARD HOTEL
Accommodation good. Rates reasonable.
Most centrally situated hotel in Victoria.
S. W. Hurst, Proprietor.

BUSINESS CHANCES

A BIG Money Maker — An established boarding house, close in; modern building, containing 20 rooms, for sale as a going concern. For further particulars apply to P.O. Box 525.

AN opportunity for dressmakers to double their incomes. Write Standard Silk Co., Welton Block, Vancouver. State whether or not you work in connection with a store.

COUNTRY Saw Mill in Full Operation—This is a new mill, completely equipped with all necessary machinery, engine, boiler, saws, saw-carriages, matcher, folder, planer, etc.; price includes 20 acres of excellent land, an ample supply of standing timber is available; spruce, fir, hemlock; also one hundred thousand feet of cut lumber is included. Team, wagon, and two first class cows. There is a steady growing demand for all lumber produced, and the whole property can be acquired for the absurdly low sum of $8,500; terms.
H. AMPHLETT G. C. HOWELL
101 Union Bank Building Phone 5900

FOR Sale—A centrally located restaurant. A good chance for a couple of young men who are not afraid of work. Present owner quitting by doctor's orders. Address Box 1069 Colonist.

ONLY complete Canadian War History, autographed by Bishop, the Ace of Aces. A book that every Canadian wants. Big sale with exclusive territory. Agents send for terms and particulars to F. B. Dickerson Company, Windsor, Ont.

PARTNER wanted for growing business in Victoria; must be good salesman and have $3,000. Money required for new machinery; splendid opening. Apply 101 Brunswick Hotel.

RESTAURANT doing a most select trade at good prices, occupying a central position in the busiest part of the city; superior furnishings and equipment; substantial and reliable profits. Full particulars from—
H. AMPHLETT G. C. HOWELL
101 Union Bank Building Phone 5900

STEAM Schooner—100 ft. x 22 ft. 6 in. x 7 ft. 6 in., carries from 150 to 170 tons at 8 knots on a very low consumption. Modern hoists and cargo gear, make her very economical for handling freight; machinery, hull and equipment all in first class condition. This vessel which has just been completely overhauled, can be had for the extremely low price of $15,000, for quick sale.
H. AMPHLETT G. C. HOWELL
101 Union Bank Building Phone 5900

WE have several good business chances—One can be handled with $2,000; one with $3,500; one with $5,000; one with $13,000; and one with $20,000.

UNITED FINANCIAL BROKERS, LTD.,
106 Stobart Block, Yates St.
Office hours, 9 to 11 a.m., and 3 to 5 p.m. Phone 5908.

BUSINESS, PROFESSIONAL DIRECTORY

AUTOS FOR HIRE

AUTOS, taxis, limousines, Cadillac. Auto and Taxi Co., 602 Broughton. Cars for hire. Phones 807 and 4462.

BRICKWORK

BRICKWORK—All classes of work done, boiler settings and all classes of furnace work. Dave Burnett, 1609 Pembroke Street. Phone 6115R.

AGRICULTURAL IMPLEMENTS

MITCHELL, G. T., 610-12 Pandora—Farm and dairy supplies, gasoline engines. Massey-Harris machinery.

BUILDER AND CARPENTER

CARPENTRY — Alterations and repairs, roofs repaired and guaranteed. T. Thirkell. Phone 1793. Estimates free.

CYCLES & MOTORCYCLES

SECONDHAND Cycles—See them. Plimley & Ritchie, Ltd., 611 View Street.

COLLECTIONS

LET us collect your bad accounts. No collections, no pay. The T. P. McConnell Mercantile Agency, 230 Pemberton Building.

CURIOS

DEAVILLE, John T., 718 Fort. Curios, furniture and books. Tel. 1737.

CHILDREN'S OUTFITTER

CHILDREN'S and Ladies' Outfitter—Seabrook Young, corner Broad and Johnson. Phone 4740.

CHILDREN'S Photo Studio — Moved to larger studio, 707½ Yates, next Merchants Bank.

CHIMNEY SWEEP

CHIMNEY SWEEP—Lloyd. Phone 2898R. Fifteen years' experience in Victoria.

CLEANING AND DYEING

ARE you particular about your cleaning and pressing? Let experts do the work. It costs no more. Ladies' and gents' garments cleaned, dyed and repaired; workmanship guaranteed. New Method Cleaners. J. McInnes, proprietor, 442½ Yates St. Phone 295.

B. C. STEAM DYE WORKS—The largest dyeing and cleaning works in the Province. Country orders solicited. Phone 200. J. C. Renfrew, Prop.

KOBE Cleaners—Clothes cleaned and repaired at reasonable rates. 1309 Blanshard Street.

DRY GOODS—WHOLESALE

WHOLESALE Dry Goods—Turner, Beeton & Co., Ltd., wholesale dry goods importers and manufacturers; men's furnishings, tents, "Big Horn" brand shirts, overalls. Mail orders attended to.

ELECTRICAL MOTOR WINDING

COX & DOUGAL, specialists in elevator and motor repairing, switchboard erection, private installations. Motors and dynamos re-wound and guaranteed. Estimates given. Stobart-Pease Building, Yates St. Phones 5552, 3152R and 5419R.

BUSINESS AND PROFESSIONAL
(Continued)

DETECTIVE AGENCY

PRIVATE Detective office, 312 Hibben-Bone Building. Day and night. Phone 3412.

ENGRAVING

FOR stencil and steel engraving, general engraver and stencil cutter — George Crowther, 216 Wharf Street, behind Post Office.

EMBOSSED STATIONERY

PRIVATE Stationery embossed in any design or color. The Colonist Printing Company, Limited.

EXPRESS AND TEAMING

DRAYMAN — Joseph Heaney, office at 1205 Wharf Street. Phone 171.

FURRIERS

FOSTER, Fred—1216 Government Street. Phone 1537. Alterations and repairs.

THE LENZIE CO., 1317 Broad St.—Fur sets, fur coats and leather coats.

FURNITURE MOVERS

JEEVES BROS., Transfer — Padded vans for moving; storage, shipping and packing. Phones 2383 and 514.

MOVE your furniture by motor or team; quick and reliable service. Entrust to J. D. Williams. Phone 870.

FUNERAL DIRECTORS

B. C. FUNERAL CO. (Hayward's, Ltd.) —Funeral directors and embalmers. Chapel and private parlors; motor or horse equipment. Always open. Phone 2235. 734 Broughton Street.

FURNITURE MOVERS

PHONE 2253—Hudson Bros.—the general transfer men.

GARDENING

GENERAL gardening, pruning, spraying. Fred Bennett, Strawberry Vale P.O. Phone Colquitz 19L.

HALF TONE ENGRAVING

ZINC and Copper Illustrations of every description at The Colonist Photo-Engraving Department.

INSURANCE

THE Equitable Life Insurance Society of New York; Fire, Marine, Accident. Plate Glass and Live Stock Insurance. Cameron Investment and Securities Co., rooms 200-204 Moody Block. Phone 3760.

KODAKS AND CAMERAS

"KODAK HOSPITAL"—Bring your Kodaks and Cameras to the Kodak Hospital and have them put in working order for the Summer holidays. Maynard's, 715 Pandora Avenue. Phone 5235.

HARDWOOD FLOORS

HARDWOOD Floors—For supplying, laying, or finishing of floors Phone 96.

LIME

LIME for farm and garden, delivered in any quantity. Rosebank Lime Co., Analysis 98.7. Phone Belmont 8X. P. O. Box 1184.

LUMBER COMPANIES

LUMBER, windows, doors, interior finish, etc. City or country orders receive careful attention. E. W. Whittington Lumber Co., Ltd., Bridge and Hillside. Phone 2697.

LAUNDRIES

NEW Method Laundry, Ltd. The sanitary way. 1015-17 North Park. L. D. McLean. Expert Launderers. Telephone 2300.

LAWN MOWERS

ANAEMIC Mowers cured at the Lawn Mower Hospital, 612 Cormorant St.

LAWN MOWERS collected, sharpened and delivered. We also put on new rubbers to your worn out washing machine. 637 Fort Street.

LITHOGRAPHING

LITHOGRAPHING — Lithographing, engraving and embossing. Nothing too large and nothing too small; your stationery is your advance agent; our work is unequalled west of Toronto. The Colonist Printing & Publishing Co., Ltd.

MERCHANT TAILOR

TIBBITS & KEYS, 623 Trounce Avenue. High class ladies' and gentlemen's tailors.

STENOGRAPHY

PHONE 5465, ROOM 902, B.C. Permanent Loan Building. L. J. Seymour, public stenographing.

PRINTING

HAVE your printing done at the Reliable Press, 1014 Blanshard Street.

WHY send your printing orders East when you can get them done better, quicker and at the same price at The Colonist Printing Department?

PAINTING

GEO. NOEL

PAINTER and Decorator, Sign Writing and Art Work. 1220 Quadra. Phone 2281.

PAINTING, paperhanging and kalsomining. W. S. Simpson. Phone 3485R.

PAINTING AND KALSOMINING

A. KNIGHT, painter, etc. 1419 Haultain Street. Phone 5292L.

PAINTING and decorating, all kinds of art and plain glass work. Prompt and personal attention. H. Burns, 1919 Davie St.

PLUMBING AND HEATING

ASHTON'S LIMITED.—Opposite V.M.D. Plumbing, heating and sheet iron work. Victoria phone 4763. Oak Bay phone 5129.

HAYWARD & DODS, LIMITED
HOT WATER, STEAM
AND GAS FITTING,
SANITARY PLUMBING
Phone 1854. 927 Fort Street

J. H. SLEDGE. Plumbing, heating. 1998 Oak Bay Avenue. Phone 1264.

R. J. NOTT CO., LIMITED, Plumbing and Heating. 573 Yates St. Phone 2387. Phone 629.

SHERET, Andrew—1114 Blanshard Street. Plumbing and heating. Large stock.

THACKER & HOLT, Plumbing and Heating. 600 Speed Avenue. Phone 2922.

THE COLBERT PLUMBING & HEATING Co., Ltd., Sanitary and Heating Engineers, 755 Broughton St. Established 1883. Phone 552. Incorporated 1909.

PATENTS

PATENTS, trade marks, designs, copyrights. Featherstonhaugh & Co., the old established firm of patent attorneys. Offices: 1020 Rogers Building, Vancouver, B.C.

PATENTS—Rowland Brittain, registered attorney; patents in all countries. Fairfield Building, 445 Granville St., Vancouver, B.C.

PHOTOGRAPHERS

SHAW BROS., commercial photographers. 904 Government St. (upstairs).

PLASTERING AND CEMENT WORK

J. ALLEN, Plasterer—Estimates given on plain and ornamental plastering, cement work, repairing, etc. Phone 6296. 2259 Beach Drive.

SOFT DRINKS

VICTORIA Botanic Beverage Co. Herbal brewers and fruit wine manufacturers. 620 Cedar Hill Road. Phone 632.

SHEET METAL WORKERS

H. COOLEY & SON
Victoria Sheet Metal Works
Gutters, Chimney Tops, Warm Air Heating.
Agents for the "Sunshine Furnace."
Office and Works—434 KINGSTON STREET
Phone 861.

SPORTING GOODS

JAMES GREEN, Gunmaker, all kinds of repairs and alterations, make gun stocks, bore, brown and blue barrels. We buy and sell first-class guns and rifles and automatic pistols. 1319 Government Street. Phone 1734.

PICHON & LENFESTY, 567 Johnson St. Practical gunsmiths. Phone 1182.

SIGNS

GET my figures, painting, kalsomining, paperhanging, repairs, etc. A. G. Brook. Phone 5163.

BUSINESS AND PROFESSIONAL
(Continued)

SECONDHAND CLOTHING

MRS. WARDALE, late of Winnipeg, will call and give the highest prices for ladies', gents' and children's cast-off clothing; also furniture, etc. Phone 1882.

SHAW & CO. (the Lancashire firm) buy and sell the highest class of secondhand clothing, boots, etc. Phone 401. 735 Fort Street.

SHOW CARDS

QUALITY Sho' Cards and Cotton Signs. L. S. Barnes, Room 7, McCallum Bldg. Phone 6611. Returned soldier.

SHOE REPAIRING

RETURNED Soldier's Shoe Shop—Repairs promptly done and only best leather is used. 819 Fort Street.

SECONDHAND FURNITURE

BARGAINS—Secondhand furniture, oak rockers. 716 Yates. Phone 1879.

TYPEWRITERS AND SUPPLIES

TYPEWRITERS — New and secondhand; repairs; rentals; ribbons for all machines. United Typewriter Co., Ltd., 732 Fort Street, Victoria. Phone 4798.

TAILORS AND COSTUMIERS

BROWN, H. H., 720 Fort—Naval, military, civil and ladies' tailor. Phone 1217.

"VETERAN" Tailor, Imperial Bank Building.

TYPEWRITER EXCHANGE

VICTORIA TYPEWRITER EXCHANGE. Typewriters bought, sold, exchanged, rebuilt, repaired. Some snaps in used machines. Phone 3929. 745 Yates Street.

VEGETABLES

HONG YUEN & CO., wholesale Produce, Vegetables, Charcoal, Fruits and Potatoes; also stores, hotels, restaurants and ships supplied. 1702 Quadra Street. Phone 134. Canada Food Licence No. 2-962.

WINDOW CLEANING

Phone 3815 532 Yates Street

ISLAND WINDOW CLEANING CO.
"The Pioneer Firm"
We don't advertise our work.
Our work advertises itself.
OUR AUTO SERVICE IS AT YOUR COMMAND.
W. H. HUGHES, Proprietor.

WELDING

OXY Acetylene Welding—Cast iron, brass, steel and aluminum welding. H. Edwards, 624 Courtney. Phone 6369.

WOOD AND COAL DEALERS

ORDER your wood now, prices still advancing; quick reliable service. Call Victoria Wood Co., 809 Johnson St. Phone 2274.

WOOD

FOR dry Chemainus wood or express delivery phone 1624R. H. R. Scrase, returned soldier.

MILLWOOD—Chemainus, best and dry. Half cord, $2.75; full cord, $5.25. J. Paine, returned soldier. Phone 1065O.

YICK Chong Lung—Dealers in cordwood, blocks and split wood. Wood carried in, 75c extra. Office, 524 Fisgard Street. Phones 5352 and 2180. We deliver to all parts of city.

WATCHMAKERS AND REPAIRERS

LITTLE & TAYLOR, 617 Fort St. Expert watchmakers, jewellers and opticians. Phone 871.

WHITE, M., watchmaker and manufacturing jeweler. Engraving neatly done. All work positively guaranteed. Entrance Hibben-Bone Building. Phone 317.

PROFESSIONAL DIRECTORY

ACCOUNTANTS

BAWDEN, KIDD & CO.—Chartered Accountants, Assignees, etc., 421 and 433 Central Building, Victoria, B.C. Phone 4295.

BEAUTY PARLORS

MARINELLO—A beauty aid for every need. 517 Sayward Bldg. Phone 2477.

CHIROPRACTORS

KELLEY & KELLEY—Phones 4146 and 5454R. Office, 202-3 Sayward Blk.

CHIROPODISTS

CHIROPODIST — Sadie M. Hogan, 517 Sayward Bldg. Phone 2477. Res. Phone 6229R.

CHIROPODIST—L. E. Jones, 311 Central Block. Phone 2888; res. phone 5623R.

DRUGS

PRESCRIPTIONS accurately filled. Fawcett's Drug Store. Phones 630 and 1069O.

DENTISTS

DR. LEWIS HALL—Jewell Block, corner Yates and Douglass Streets.

DRUGGISTS

DR. WILLIAMS' English Cough Cure, quick relief for chronic coughs, 50c. Fawcett's Drug Store. Phone 630.

FOOT SPECIALIST

JOSEPHE MADAM, foot specialist. Corns permanently cured. Consultations free. Rooms 407-408 Campbell Building. Phone 2854.

LAND SURVEYORS

HUTCHINSON, BATEMAN — Surveyors civil engineers and draughtsmen, Chancery Chambers, Langley Street. Phone 684.

J. F. Templeton, B.C.L.S. J. F. Campbell, B.C.L.S.
Ernest J. Down, Sec. Treas.
A. W. McVittie, Dom. & B.C.L.S.
G. A. Smith, B.C.L.S.
GORE & McGREGOR, LIMITED,
Established over 30 Years.
Land Surveyors, Engineers, Timber Cruisers and Brokers
Chancery Chambers, 1218 Langley Street.
Phone 3920

MASSAGE AND CHIROPODISTS

MASSAGE, chiropody, manicuring and plain baths; expert attention. Mrs. Larsen, King Edward Hotel, Suites 62-63.

RADIANT Heat Baths — Massage, Chiropody. Mr. R. H. Barker, late National Hospital, London. 211 Jones Building. Phone 3446.

NURSING

FRENCH maternity nurse, graduate of Laval University. Speaks English; 15 years' experience. Best references. Rates $25 per week. 1792 Fairfield Road. Phone 4634R.

MATERNITY Nurse, Glasgow diploma, free now, engagements. Nurse, P.O. Box 309.

NOTARY PUBLIC

PASSPORTS prepared, forms supplied. H. Lloyd-Young, notary public, 1012 Broad Street. Phones 4532 and 2562L.

PHYSICIAN

PRIVATE Maternity Hospital, 1521 Sunset Avenue, Seattle, Wash.

PHYSICIAN AND SURGEON

DR. J. DUNLAP, Physician and Surgeon. Women's diseases. Suite 317 Walker Bldg., Second and University, Seattle, Wash.

SCALP SPECIALISTS

WE specialize in scalp diseases, falling hair, face massaging and hair work. Plump & Philp, 801 Campbell Bldg. Phone 2416.

VETERINARY

VETERINARIAN — Canine Hospital, corner Cook and Pandora. Phone 3932R.

REAL ESTATE AGENTS

BURDICK, Bros. & Brett, Limited, 123 Fort St. Phones 132-133. Real Estate and Insurance Agents.

NOTICE TO CONTRACTORS

SEPARATE Tenders will be received on or before 5 o'clock p.m. of Monday, July 7, 1919, for the erection and completion of an eight-room Public School Building for the Board of School Trustees of the Municipality of Oak Bay.

Tenders will be received for the following trades separately: Mason and Carpenter Work, Sheet Metal and Roofing, Plumbing, Plastering, Electrical Work, Painting and the Heating and Ventilating.

Drawings and specifications may be seen at the office of the undersigned.

Lowest or any tender not necessarily accepted.

C. ELWOOD WATKINS,
Architect.

Victoria No. 2 Building Society

The Semi-Annual Meeting of the above Society will be held at the registered office, 8 and 9, Winch Building, on Saturday, July 12, at 8 p.m., to receive the Auditors' Report, the Secretary's Report and Financial Statement and such other business as may be brought before the meeting.

T. J. GOODLAKE,
Secretary

THE CORPORATION OF THE CITY OF VICTORIA

COURT OF REVISION

PURSUANT to Section 19 of the "Victoria City Relief Act, 1919 (No. 2)," notice is hereby given that the first sittings of the Court of Revision of the Corporation will be held at the Council Chamber, City Hall, Victoria, B.C., on Tuesday, July 15th, 1919, at 10 o'clock in the forenoon, to hear complaints against the assessment of improvements (as hereinafter limited) altered or entered by the Assessor on the Annual Assessment Roll of the Corporation for the year 1919.

The right of complaint or appeal is limited by the said Act to the question of the value or assessment of improvements, the assessed value of which has been altered or entered on the said 1919 Assessment Roll in consequence of the removal, destruction or addition of such improvements since the making of the 1918 Assessment Roll of the Corporation.

Any person intending to complain concerning the assessment of any such improvements must give the Assessor of the Corporation written notice thereof, at least ten days before the said date, showing the grounds of such complaint.

E. W. BRADLEY,
Acting Municipal Clerk.
City Hall, Victoria, B.C., June 10, 1919.

NOTICE TO CREDITORS

In the Matter of the Estate of Robert Patterson Rithet, late of the City of Victoria, Province of British Columbia, Deceased.

NOTICE is hereby given that all creditors and others having claims or demands against the estate of the said Robert Patterson Rithet, who died on or about the 19th day of March, 1919, are required on or before the 5th day of July, 1919 to send by post prepaid, or deliver to Laurence Arthur Genge and John Alexander Rithet, care of R. P. Rithet & Company, Limited, 1117 Wharf Street, Victoria, British Columbia, the executors of the last will and testament of the said deceased, their Christian names and surnames, addresses and description, the full particulars of their claims, a statement of their accounts, and the nature of the securities (if any) held by them.

AND TAKE NOTICE that after such last-mentioned date the said executors will proceed to distribute the assets of the said deceased among the parties entitled thereto, having regard only to the claims of which they shall then have notice, and that the executors will not be liable for the said assets or any part thereof to any person or persons of whose claims notice shall not have been received by them at the time of such distribution.

BODWELL AND LAWSON,
Solicitors for the said executors.
Dated this 5th day of June, 1919.

The Government of the Province of British Columbia

SOUTHERN OKANAGAN LANDS

NOTICE TO CONTRACTORS

SEALED TENDERS, superscribed "Tender for Excavation of 1st Unit of Main Irrigation Canal, Southern Okanagan," will be received by the Honorable the Minister of Lands up to 12 o'clock noon of Thursday, the 10th day of July, 1919, for the construction and completion of approximately 8 miles of main irrigation canal from the point of diversion on Okanagan River; together with such excavations for structures incidental thereto as may be required.

Plans, Specifications, Contract and Forms of Tender may be seen on and after the 21st day of June, 1919, at Government Agent's Offices at Fairview and Vancouver, and at the Water Rights Branch, Victoria.

Copies of the Plans and Specifications may be obtained at any of the above offices on deposit of the sum of Ten ($10.00) dollars, which deposit will be refunded upon the return of the Plans and Specifications accompanied by a proper tender.

Each proposal must be accompanied by:

(a) Consent in writing of a Surety Company acceptable to the Honorable the Attorney-General that should the proposal be accepted it will become surety in the sum of Twenty-five Thousand ($25,000.00) dollars for the faithful performance of the Contract, or

(b) An accepted bank cheque on a chartered bank of Canada, made payable to the Honorable the Minister of Lands, for the sum of Three Thousand Five Hundred ($3,500.00) dollars which shall be forfeited if the party tendering declines to enter into contract when called upon to do so, or if he fails to complete the work contracted for. The cheques of unsuccessful tenderers will be returned to them upon the execution of the contract.

Tenders will not be considered unless made out on the forms supplied, signed with the actual signature of the tenderer, and enclosed in the envelopes furnished.

The lowest or any tender not necessarily accepted.

E. A. CLEVELAND,
Consulting Engineer to the Department of Lands.
Department of Lands, Victoria, B.C., 18th June, 1919.

SEALED TENDERS, addressed to the undersigned, and endorsed "Tender for repairs to wharf at Comox, B.C.," will be received at this office until 12 o'clock noon Tuesday, July 15, 1919, for repairs to the wharf at Comox, District of Comox-Alberni, British Columbia.

Plans and forms of contract can be seen and specification and forms of tender obtained at this Department, at the office of the District Engineer at Victoria, B.C.; and at the Post Offices, Vancouver, B.C., and Comox, B.C.

Tenders will not be considered unless made on printed forms supplied by the Department and in accordance with conditions contained therein.

Each tender must be accompanied by an accepted cheque on a chartered bank payable to the order of the Minister of Public Works, equal to 10 per cent of the amount of the tender. War Loan Bonds of the Dominion will also be accepted as security, or War Bonds and cheques if required to make up an odd amount.

Note.—Blue prints can be obtained at this Department by depositing an accepted bank cheque for the sum of $10, payable to the order of the Minister of Public Works, which will be returned if the intending bidder submit a regular bid.

By order.
R. C. DESROCHERS,
Secretary.
Department of Public Works,
Ottawa, June 11, 1919.

John Bartholomew and Sons

Select Furniture Stores, 726 Fort Street, and Show Rooms, 1119 Fort Street, Fort Block.

"I had rather a fool make me merry,
Than experience make me sad,
And sell good class Carpets at half price,
Than at double the price sell bad."

Largest assortment of Carpets and good class and general furniture in Victoria, selling daily at about Half Price. Easy terms. Monthly payments. Phone 2371.

J. S. Bartholomew, Jr.

Select New Furniture Store, 800 Fort Street, Calgary Block.

New Furniture arriving daily as fast as the present freight conditions will admit. Our friends and customers should order as early as possible from our samples, as we cannot guarantee precise time of delivery, but are doing our best to meet the present great demand for our goods. Best attention and satisfaction guaranteed. Phone 5119.

STARTS SANATORIUM WITH SPECIAL SYSTEM

Mrs. J. Todsen, Masseuse, Will Formally Open New Institution on Prospect Street, Oak Bay.

Pure air, sunlight, and good water, most physicians will say, are the very essence of health-keeping and health-making. In the circumstances it is little to be wondered that these elements have been so little used for curative purposes in Victoria, which has all three in abundance. Now, however, a new enterprise is to be started, announcement being made within the past few days that Mrs. J. Todsen is opening a rest-home at 1525 Prospect Road, Oak Bay, where, in addition to these natural advantages, she intends placing at her patients' disposal the other features of the Bernharr McFadden and Battle Creek (Michigan) systems of treatment, with hydrocity, electricity, massage, and milk and fruit diet.

The house is beautifully situated, built on solid rock overlooking Oak Bay, and including a wonderful view of Mount Baker, the Olympics, and the island-intercepted expanse of straits between. High above the surrounding houses, there is no possibility of being overlooked, and patients using the sun-porches will feel that they can do so without being watched by curious eyes. The bedrooms are airy and quiet, the downstairs rooms comfortable and spacious, and a long veranda running the full length of the house provides shelter from the wind, making it possible to spend most of one's day out-of-doors, while by an arrangement of screening the place will be converted into sleeping-porches.

Sufferers from diabetes, Bright's disease, ulcerated stomach, chronic anaemia, etc., are claimed by Mrs. Todsen to benefit greatly from a course of treatment such as she offers, and in connection with her sanitarium there will also be conducted an orthopedic gymnasium for spinal adjustment, medicated baths, classes in Swedish drill every morning, mental suggestion, as well as color effect and music.

Madame Sigue Lund, a distinguished composer of Nole, will play in connection with the formal opening of the institution. Mrs. Todsen arrived in the United States from Sweden in 1905. She was connected with the North Short Health Resort, Illinois, and was at Dr. Kney's Asylum as masseuse for about a year before she went to Seattle to work under a distinguished surgeon, a position which she held for about six years.

The Greater Victoria Building Society

The Semi-annual Meeting of the above Society will be held at the registered office, 8 and 9, Winch Building, on Friday, July 11, at 8 p.m., to receive the Auditors' Report, the Secretary-Treasurer's Report and Financial Statement, and such other business as may be brought before the meeting.

The Second Drawing for an Appropriation will take place.

See that your shares are in good standing.

T. J. GOODLAKE,
Secretary-Treasurer.

All shares on which one month's subscription has been paid are eligible to participate in the drawing, provided they are not two or more months in arrears.

TENDERS FOR HIGHWAY CONSTRUCTION.

DOMINION PARKS

Sealed tenders addressed to the Deputy Minister, Department of the Interior, Ottawa, and marked on the envelope "Tenders for Highway Construction" will be received at this Department until Friday noon on the Eighteenth Day of July, 1919, for the construction of:—

(No. 2) Castle-Laggan Highway, Second Section from Station 355 x 00 to Station 960 x 00, Rocky Mountains Park, Alberta. Contractors may tender for the complete work or separately for two timber bridges, one over Corral Creek at Station 785 x 00 and one over Pipestone Creek at Station 732 x 00.

(No. 4) Mount Revelstoke Highway from Station 643 x 00 to Station 747 x 00, Mount Revelstoke Park, Field, B. C.

Each item must be tendered for separately.

Each tender must be accompanied by an accepted cheque on a chartered bank in favor of the Deputy Minister of the Interior to a sum equal to 5 per cent of the total amount of such tender. The deposit of the unsuccessful tenderers will be promptly returned to them, while that of the successful tenderers will be retained as a guarantee of the acceptance of the contract and the satisfactory completion of the work.

Plans and copies of contract may be examined and specification may be had from the Commissioner of Dominion Parks, Ottawa, Ontario; the Superintendents of the Dominion Parks at Banff, Alberta; Jasper, Alberta, or Field, British Columbia; the Dominion Lands Office at Moosejaw, Edmonton, Calgary, Revelstoke, Kamloops and New Westminster, and the office of the Inspector of Dominion Lands Agencies, Winnipeg, Manitoba.

The lowest or any tender not necessarily accepted.

The unauthorized insertion of this advertisement in any newspaper will not be paid for.

LYNWODE PEREIRA,
Secretary.
Department of the Interior,
Ottawa, Ontario.

NOTICE TO CREDITORS AND CLAIMANTS

Re MARY ANN WILLIAMS, Deceased

Pursuant to an order of the Supreme Court of British Columbia and directions of the Registrar thereunder made in an action in the matter of the Estate of Mary Ann Williams Beard et al against Scott et al, the creditors of Mary Ann Williams, late of 750 Market Street, Victoria, B.C., who died in or about the month of March, 1917, are on or before the 14th day of July, 1919, to send by post prepaid to A. S. Innes, of 718 Belmont House, Victoria, B.C., the Solicitor of the Plaintiffs the executors of the deceased, their Christian and Surnames, addresses and descriptions, the full particulars of their claims a statement of their accounts and the nature of the securities (if any) held by them or in default thereof they will be peremptorily excluded from the benefits of the said order.

All claimants not being creditors must come in and prove their claims before said 14th July, 1919.

Dated this 27th day of June, 1919.
A. S. INNES,
Solicitor for said executors.

PRIVATE SALE SATURDAY

HOUSEHOLD NECESSITIES

747 FORT ST. PHONE 1765

ALL GOODS PLAINLY MARKED

White Enamelled Beds, $3.50 up; Babies' Bath, 85c; Carpenters' Tool Bag, 60c; Sideboards, $16.00 up; Fumed Oak Dining Set, 6 Leather-Seated Chairs, Mirrored Sideboard and Round Extension Table, $90.00; Wicker Stools and Chairs, $3.50 up; Gurney Oxford Gas Range (oven), $18.50; Gramophones with 6 records, $15.00 up; Historic Oil Painting of Victoria, $150.00; also Glassware, Camping and Garden Outfits, Chinaware, Kitchen Utensils, Ice Chests, Shades, Tables, Chairs, Carpets, Ranges and Baby Prams for hire; Expanding Dress Form, $3. We also give credit where credit is due.

DUNCAN CONSOLIDATED SCHOOLS

Applications will be received by the undersigned up to Monday, the 14th day of July for the following positions:

1 Assistant High School Teacher.
5 Teachers on public schools staff.

Applicants to state salary required and experience, etc.

J. W. DICKINSON,
Secretary.
Duncan, B. C., July 3, 1919

SOME TROUBLES OF TELEGRAPH EDITOR

How the News Is Received—How It is Printed the Public Can Judge

A desk man on a Maine newspaper, having nothing better to do the other evening, amused himself typing the following:

Disassociated Night Report

Bulletin—New Auburn, Me.—Gen. J. Pat Toomey made final preparations, tonight to hop off on the first leg of his flight to Lisbon Falls. Weather conditions will be suitable according to indications deduced from observations at the Hillcrest aerodrome.

Bulletin—Bowlaway, June 9.—H. Francis Walker, by a spectacular run of three balls, killed two opponents and dropped his own ball in the pocket, to day, thus winning his third consecutive dead pool championship.

Editors—Speech of Thomas W. Phillips on the Suez Canal, about 1000000000000 words, will be carried on night wire. It must be held for release which will probably be in time for a. m. papers of June 30.
General Manager.

Washington, D. C.—(Night Lead Phillips)—Addressing a convention of the lock and dam builders of America here, today, Thomas W. Phillips, supervisor of Spanish instruction for employees of the Suez canal, said he would go on record in favor of an eight hour day and a 16 hour night. more

Flash—General Toomey Hopped Off at 6:17 Tonight

Editors — Speech of Postmaster General Burleson on "Science of Operating the Telephone and Telegraph Lines of the United States," sent in advance by mail, is for release June 30. Please take the usual precautions to prevent publication before that date. The D. A. P. is making an effort to prepare a digest of the speech.

D. Lerious, Dist. Supt. the D.A.P.

Bulletin—New Auburn, Me.—Gen. Pat Toomey, accompanied by Admiral Joe Baker as pilot, left the ground at 6:17 tonight on the

Kill It

Bulletin—Lisbon Falls, Me.—The giant Brunswick-Balke monoplane in which Gen. Toomey and Admiral Baker are making their pioneer flight down the Androscoggin Valley was sighted at 6:20, tonight, and half a minute later swept safely to the ground here. Gen. Toomey modestly referred all interviewers to Admiral Baker. "I will say
more

Editors—The D. A. P. has been unable to digest Burleson's speech on the operation of telephone and telegraph lines.

D. Lerious, Dist. Supt. the D.A.P.

Editors—In Phillips, Washington Date line, make it read "Panama Canal."

Lisbon Falls, Me.—(Lead all Toomey.)—Transterrestrial flight records of an historic nature were established, tonight, when Gen. J. Pat Toomey and Admiral Joseph Baker landed here on the last leg of their flight from New Auburn. They are competing for the medaille d'honneur and a cash prize of sept cent et soixante dis-sept, offered by Le Pitit Journal and the Auburn Free Press.

125 MURDERS

Grim Stories of Life and Death in Moscow

A British subject who has just reached England from Moscow has made an official report to the Admiralty on a savage Bolshevik crime, of which he was a witness. The chief victim was a Russian ex-naval officer named Ockerlund, whose only offence was sympathy for the Allies, and whose life Lenin and Chicherin had solemnly promised to save. None the less Ockerland was condemned to death after a secret night trial, by the Committee for Combating Counter-Revolution.

On April 11 he, with two others, was removed from the Kremlin in Moscow to the Lubiansky-square, where all three men were forced to strip naked and go down into a cellar. When they reached the cellar Ockerlund was told to go into a passage, as he was to be killed there, and a Lett sprang after him and blew out his brains with a revolver. The other two men were finished off in the same way, one offering a fierce resistance.

The Letts and Chinese, who act as executioners, receive for each man they murder 250 roubles (£25), 250 cigarettes, 1lb. of bread, 1lb. of sugar, and the victim's clothes. Mme. Ockerlund went to the committee and asked for her husband's body, when she was told by Krylenko, one of the commissaries: "You can't have his body; when we shoot 300 or 400 people every night how can we know where the bodies are?"

The president of the committee is Peters, who was tried in England in 1911 for complicity in the murders of police in 1910 in Houndsditch. He was allowed to leave England in 1917 for Russia, and has since then murdered many thousands of persons. He signed Ockerlund's death warrant. His full name is Jacob Peters, and he went to England in 1909, working as presser with a firm of alien second-hand clothes dealers.

"DAVE" RODGERS HERE IN YACHT

Man Who Smashed World Shipbuilding Records Spends Fourth of July in Victoria—Attended Launching.

Mr. David Rodgers, manager of Skinner & Eddy's big steel shipbuilding plant at Seattle, and one of the most notable figures in ship construction on this continent, arrived here yesterday on his fine yacht Carrie. He is taking his first holiday in three years, during which time his plant worked through all holidays and part days on Sundays. Doing its part in turning out a war merchant marine, the firm of Skinner & Eddy made records in shipbuilding which set the pace for the whole world. Manager Rodgers' name became known throughout continents, and it was only a few days ago that his wife acted as sponsor for the veteran's fiftieth freighter.

The Skinner & Eddy ward is closed down from the Fourth of July until Monday morning, and so Mr. Rodgers took this opportunity for a joy trip in his cruiser. He arrived here yesterday from the Sound, and in response to an invitation from Mr. Joseph McKay, superintendent of the two Foundation Company yards here, the shipbuilder and his party attended the launching of the Trois Rivieres last night. Mr. McKay is an intimate friend of Mr. Rodgers.

The Carrie was formerly Mr. Jos. Sayward's yacht Mabelle, one of the finest motor cruisers in these waters. She was purchased by Mr. Rodgers two months ago, through Mr. Hamilton, of the Causeway Boathouse, who piloted the craft to the Sound. She was taken out early one morning and her sale was not currently known here. Mr. Rodgers made some changes in the boat, putting on a wheelhouse, changing the observation cabin forward, and installing a piano. The vessel is now electrically lighted throughout.

Besides Mr. Rodgers there were on board the Carrie Mrs. Rodgers, Miss Gladys Miller, niece, Mrs. H. J. Molema and Mrs. C. Gode, of San Francisco.

The yacht will leave for Seattle today, getting home by Sunday.

Mr. "Dave" Rodgers leant against the rail of the Carrie last night, and he wore neither hat nor coat. Looking at him it was difficult to understand how this good-natured slow-appearing gentleman could startle the world of shipbuilding in the manner he has. He stated that he seldom used his yacht, never having time, but that Mrs. Rodgers traveled about in the boat a good deal. The last time he was here was three years ago, when the freighter Niels Nielson came here minus a propeller which she dropped off the West Coast.

The Carrie is going to Alaska next week on a holiday voyage, but "Dave" will be back on the job again by then and will not be able to get away. He remarked that last Fourth of July Skinner & Eddy sent three steel steamers down the ways at Seattle.

WIRELESS REPORT

(By Government Wireless)

6:00 p.m.

Point Grey: Overcast; calm; 29.85; 60; smooth.

Cape Lazo: Cloudy; calm; 29.85; 63; smooth. 4:30 p.m., spoke Apex, 10 miles south of Lazo, northbound.

Pachena: Overcast; calm; 29.67; 56; light swell; thick seaward. 3:30 p.m., spoke Estevan abeam, southbound.

Estevan: Rain; west, light; 29.88; 50; smooth; thick seaward.

Alert Bay: Rain; calm; 29.54; 77; smooth. 4:30 p.m., in Chelhosin, northbound.

Triangle Island: Cloudy; southwest, moderate; 29.95; 55; light swell. 5:20 p.m., spoke Northwestern off Cone Island, southbound.

Dead Tree: Clear; southwest, light; 29.86; 60; smooth.

Ikeda: Overcast; southwest, fresh; 29.82; 55; moderate.

Prince Rupert: Cloudy; southeast; 29.65; 54; smooth.

EX. MAURETANIA

Special Trains Conveying Veterans West Left Halifax July 3

The British Columbia Returned Soldier Commission, Parliament Buildings, Victoria, has been advised by telegram from the O.C. Clearing Depot, Halifax, N.S., that the following party, ex Mauretania, left there by special trains on Thursday night: For Victoria—

A.-Sgt. J. Woolcock, 2332 Tennyson Avenue.

Pte. C. W. Speak, Marigold P.O.

Spr. Hunter, 1152 Chapman Street.

Pte. H. C. Webber, 2111 Ida Street.

Major J. Knox, 1517 Bank Street.

For other places in the Province—Pte. F. E. Mansell, Ganges; Pte. R. Rallison, Nanaimo; Pte. S. Boyd, Nanaimo; Pte. G. D. Stone, South Wellington; Pte. J. Rickledge, South Wellington.

COMING AND GOING

SAN FRANCISCO, July 4.—Arrived: Str. Admiral Dewey, Seattle; Brooklyn, Bandon; San Jacinto, Aberdeen. Sailed: Str. Eurybates (British), New York.

SEATTLE, July 4.—Arrived: Str. Admiral Sebree, San Francisco. Sailed: Str. Jefferson Ketchikan, Southeast Alaska; President, San Francisco.

YOKOHAMA, June 15.—Arrived: Altai Maru, Tacoma; Tottori Maru, Seattle.

VLADIVOSTOK, June 10.—Arrived: Protesilaus, Seattle.

MANILA, June 27.—Arrived: Arabia Maru, Seattle; Manila Maru, Seattle.

SHANGHAI, June 27.—Arrived: Katori Maru, Seattle.

WATERFRONT MEN EXCITED BY NEWS

Shipping men were surprised yesterday by a wireless message from the steamer Canada Maru which placed the vessel in a position where she should have made William Head late last night. As the Canada was not due until Sunday, it was thought that a mistake must have been made somewhere, and this is evidently what happened, as Mr. W. Allan, of R. P. Rithet & Co., local agents for the O.S.K., stated last night that the vessel would not be in until Sunday. All visions of a record-breaking run have vanished.

SAILINGS ANNOUNCED BY THE ANCHOR LINE

Announcement Significant of Return to Normal Conditions on Atlantic—Anchor Line Founded in 1838 in Glasgow

An announcement significant of the return to normal conditions of transatlantic passenger traffic has just been made by the Anchor Line, 21-24 State Street, New York. The Olympia and Columbia enter the New York to Glasgow service in June and July respectively, and the Mastilia sails from Boston for Glasgow on July 12. The Columbia was H.M. auxiliary cruiser Columbella during the war, and has just been restored to her owners. The Olympia and Massilia were formerly in the Indian service.

The history of the Anchor Line is, in part, a history of the port of Glasgow. The firm from which the Anchor Line is offspring was founded in that city in 1838 as N. & R. Handyside.

The decade between 1830 and 1840 was one which saw a great activity in maritime circles. The success of the Comet in 1812 had been a Glasgow event, as she had been built by Messrs. John Wood & Co. for Mr. Henry Bell, of Helensburgh, to trade between Glasgow and Greenock. At first the use of steamships had been restricted to coastwise trade, but gradually the practicability of the transatlantic passage under steam became obvious to the pioneer spirits among maritime men. One of the first firms to take shape was the company from which sprang the Anchor Line.

In 1852 the present title of Anchor Line was adopted for the business, and the steamer Vasco de Gama was built. This vessel for a short time ran between Victoria and San Francisco in the seventies. She was of 178 tons and measured 131 feet long by 15 feet 2 inches, and was used on the Glasgow-Lisbon route. Two other vessels, the Vision and the Dream, of about 422 tons, were acquired in 1857, and the United Kingdom, of 1,067 tons register, 245 feet long and 32 feet beam, was built for the New York-Glasgow service. At that time the total tonnage of all vessels owned by the line was 2,089.

The next decade saw a rapid expansion. In 1860 the United States was built, followed in 1863 by the Britannia and Caledonia, of 2,093 tons gross, and in 1865 by the Hibernia, of somewhat larger tonnage. The year 1865 also saw the inauguration of the regular service between New York and Glasgow. In 1870 the Anglia and Australia, of 2,300 tons, were added.

By 1911 the Anchor Line had built or purchased 115 vessels, of 304,202 tons. Their service had been expanded to include the Mediterranean, Bombay and Calcutta, and America; and many of their vessels had become favorably known to the travelling public, notably the City of Rome, Cameronia, California and Columbia.

The Anchor Line house flag consists of a red anchor and a cable of four links on a white ground. The white is emblematic of peace; the red anchor stands for hope, steadfastness, security; the four links to the cable indicate the four original Henderson Brothers, founders of the line.

M'KAY FAMILY PUT STEAMER IN WATER

Mrs. McKay Sponsor of First Vessel Laid Down By Mr. McKay, Superintendent of Yards.

The McKays saw to it last night that the Trois Rivieres was well and truly launched. First there was Mrs. McKay, who acted as sponsor for the vessel which was the first laid down here by the next individual in the picture, who is Mr. McKay, superintendent of the two Foundation yards. This gentleman, better known as "Joe," was on the launching platform as usual to see that the boat slid away. Then there were the two junior McKays. The little lady of the pair held the big bouquet for the sponsor while the young man stood by to see that things were done right. And altogether the McKays made a fine job of the affair.

Mr. Edward E. Jenkins, assistant Northwest manager of the Foundation Company, was master of ceremonies as usual. When he gave the signal bell for the pulling of the launching trigger he said, "Now," to the sponsor, but she wasn't going to waste a bottle of good champagne until she saw that the boat was going to slide, and so she waited a few seconds until the hull moved. Then the beribboned wisher of weal came down on the prow with a magnificent crash. To the strains of the Marseillaise, played by the Foundation Band, the Trois Rivieres entered the harbor and was taken in charge by two tugs standing by. The sponsor waved her handkerchief to the vessel she had ushered in.

There was a big crowd out to witness the launching in spite of the threatening weather.

Following were the invited platform guests:

Mayor and Mrs. R. J. Porter, E. E. Triqueneaux, A. O. P. Francis, Mr. and Mrs. W. G. Winterburn and family, Mr. and Mrs. Bayly Hipkins, Mr. and Mrs. E. E. Jenkins, Mr. and Mrs. J. E. McCormick, Geo. H. Wayland, Frank Haviside, Mr. and Mrs. D. D. Long, Mr. and Mrs. G. G. Mair, S. Ward and family, Mr. and Mrs. S. M. Shaw, Mr. and Mrs. A. Watchman, Mr. and Mrs. E. J. Seymour, Mr. and Mrs. L. M. Larson, Mrs. J. Bertram, Mr. and Mrs. R. Jenkinson, Mr. and Mrs. C. C. Chivers, Mr. and Mrs. E. West, Mr. and Mrs. E. Gordon, Mr. and Mrs. A. Campbell, A. L. Blythe, Mr. and Mrs. R. E. Ford, Mr. and Mrs. Wm. Elliott, Mr. and Mrs. Shirley Smith, Mr. and Mrs. J. F. O'Conner, Mr. and Mrs. Alex. Jacks, Mr. and Mrs. Dan McClellan, J. Farrow, Mr. and Mrs. F. Knight, Mr. and Mrs. Paul B. Thompson and daughter, Capt. and Mrs. W. J. Stephens, Mr. and Mrs. H. Barnett and family, Mr. and Mrs. J. R. Hodgson, Capt. and Mrs. T. J. Jackman, Mr. and Mrs. L. L. Smith, H. Thompson, Mr. and Mrs. A. Kidd, Mr. and Mrs. David Rodgers, Mr. and Mrs. O. E. Connerton, Mr. and Mrs. R. Johnson, Miss Neva Millison, Mr. and Mrs. C. H. Newman, Mr. and Mrs. J. Hauschel, Bremerton; Mr. and Mrs. Wachter, Mr. and Mrs. Dean B. Johnson, New Orleans.

TRIALS TODAY

The official trial trip of Hull No. 207 will be run today, commencing at 10 o'clock this morning and continuing for 10 hours. There are now eight other vessels at Ogden Point being outfitted, and it is expected that they will be turned over to the owners at the rate of one every ten days. The Foundation yards are turning out the hulls at this speed at the present time.

BODIES IDENTIFIED

The local office of the C.P.R. has received the names of those identified among the corpses recently recovered from the Princess Sophia wreck. Here are those so far identified:

Miss Browning (stewardess); Mrs. Peter Ellen Lenes, whose sister resides at 1720 Haultain Street; James Dubois, Victoria; Robert Young; William Pearson Smith; James Nichols; Sam Henry; Norman McCloud; Lewis John Wood; T. H. Park; Charles W. Leber; Neil Stewart; J. J. Flannigan; Virginia Markus. Six bodies are still unidentified.

SHIPBUILDING FIRM FORMED AT ALBERNI

Notice of Incorporation Given—Capitalized at One Hundred Thousand Dollars—Buy Ship Patents.

Notice is given in the British Columbia Gazette of the incorporation of the Port Alberni Shipbuilding Company, Limited, with a capital of one hundred thousand dollars. The registered office is at Port Alberni. Following are some of the objects for which the company was formed:

(a) To take over and acquire by purchase or otherwise certain contracts for shipbuilding, and the right to use in the Dominion of Canada certain patent rights applied for in the Donohoe Patent Keelson from Patrick J. Donohoe, of the city of Vancouver; to pay for the same in fully paid-up shares of the company or cash, or part cash and part fully paid-up shares as aforesaid;

(b) To make, manufacture, build, construct, purchase or otherwise acquire, hold, sell, mortgage, or otherwise dispose of wooden, composite, steel and other ships or vessels, launches, dredges, scows, and other craft, and all kinds of machinery, furniture, and equipment used for in connection therewith or for or in connection with the building thereon;

(c.) To employ the same in the conveyance of passengers, mails, troops, and goods and chattels of all kinds between such ports in any part of the world as may seem expedient, and to acquire subsidies;

(d.) To carry on the business of timber merchants, sawmill proprietors, loggers, and lumbermen; to manufacture lumber; to erect mills, storehouses, and any buildings necessary, in the manufacture of lumber, and to purchase and sell timber and timber limits, and to do everything necessary to operate sawmills and in the manufacture of lumber or logs;

(e.) To build, construct, manufacture, or establish docks, wharves, slips, drydocks, buildings, machinery, warehouses, piers, stores, dwellinghouses, and any and all works, erections and plants;

(f.) To carry on the business of merchants, carriers by water, shipowners, warehousemen, wharfingers, lightermen, forwarding agents, underwriters and storekeepers;

(g.) To charter, hire, equip, loan on commission or otherwise, use, repair, let out on hire, and trade with any ship or vessel;

(h.) To buy, purchase, sell, and exchange goods, merchandise, freight, produce, live and dead stock, timber, coal, and other goods and chattels not restricted by the foregoing in their nature;

(i.) To carry on the business of ship-owners; to act as ships' husband and managing agent in connection with any ship or vessel or the owner thereof.

MONTREAL PRODUCE

MONTREAL, July 4.—The condition of the market for old crop potatoes is demoralized, owing to the fact that supplies coming forward are far in excess of requirements and in consequence a weak feeling has prevailed and prices have scored a sharp decline.

An easier feeling prevailed in the butter market today.

Cheese—Finest easterns, 28¾@29.

Butter—Choicest creamery—52.

Eggs—Selected, 52c; No. 1 stock, 48c; No. 2 stock, 40@42c.

Potatoes—Per bag, car lots, 75c to $1.25.

FIND SAILBOAT ADRIFT

A small sail boat was found drifting in the water about four miles off Albert Head yesterday morning by T. Shimoza, a Japanese fisherman who lives on Chatham Street. No one was in the boat and no indication was given as to how the vessel got adrift.

The sailboat, which is reported to be about fourteen feet long, was named "Vera," and the name of the builder, R. F. Stephens, Victoria, was painted on the stern. Clinker-built, the boat is painted white and varnished on the inside, while the gunwhales are white and brown.

Shimoza towed the boat to the Herald Street wharf and reported his find to the police, who are looking for the owner.

STRIKERS GO BACK TO WORK

Seamen, Firemen and Stewards Apply for Old Jobs Here — Only About Half Back So Far.

The strike of seamen, firemen and stewards has been called off unconditionally and the men were applying here to the C. P. R. yesterday for their old positions. Only about half the strikers have returned to work, it is said, and they must apply through the marine superintendent instead of to the ship's officers as in other days.

The Princess Adelaide and Princess Victoria had their firemen and oilers back yesterday, while a few seamen had also returned. The steward's department of the Princess Alice has its old complement back again, and the vessel has gone north to Skagway. The Princess Mary is due to sail from here also for the north on Monday, and the two boats will maintain a service to Alaska. The Princess Alice under ordinary conditions would have gone north on her first trip June 29th, but during the strike she has been carrying on the northern service, while the Mary had been running to Nanaimo. The latter boat has been overhauled during the shipping tie-up.

The strikers are returning to their jobs at the old wages.

Passes were issued at one time to relatives who were expecting returned boys on the Vancouver boat, but these were cut out during the strike when it was found that representatives of the strikers were getting on the dock by this means and trying to influence the men working. A special police guard has been maintained.

The Princess Victoria went to Vancouver last night at 11:45 and will leave for Victoria this morning at 8:30 with a large party of G. W. V. A. delegates. She will leave here with the party again at 6 p. m. and will make the night run to Victoria tonight. She will maintain a night service across the Gulf.

The Prince George will reach here Sunday from Vancouver and will leave a few hours later for Seattle on her former schedule, leaving the Sound for Vancouver on Sunday night, and sailing for the north on Monday night.

SOME FIRMS NOT NOTIFIED OF AWARD

The Foundation Company and the Harbor Marine Company are paying the latest Macdonald wage award, retroactive to the first of June. The Cholberg Yard has received no official notice of the award and is not yet paying it, while Yarrow's has received no official word either, but will pay the increase. The firm of Hutchison Bros. states that it has as yet no official notification of the award.

American negroes are now appealing to Great Britain to assist in having the Peace Conference put an end to negro outrages in the United States. This will be particularly annoying to Senator Lodge, who strongly disapproves of one nation meddling in the affairs of another.—Toronto Mail and Empire.

EXCURSION TODAY

The Indianapolis is bringing a big excursion party here from Bellingham today. The boat will arrive at Victoria at 12:30 and will get away again at 5 o'clock. The streets will look busy today when these U.S. tourists and also the boatload of G.W.V.A. delegates arrive this afternoon.

TRAVEL BY STEAMSHIP VIA ADMIRAL LINE.

Pacific Steamship Co.
SUMMER EXCURSIONS with REDUCED ROUND TRIP FARES now in effect. SS. President or Governor leaves Victoria July 5, 12, 19, 26, at 8 a.m., for San Francisco and Southern California. For additional sailings from Seattle and other particulars Phone No. 4 or call on R. P. RITHET & CO., LTD., Agents, 1117 Wharf Street.

Union Steamship Co. of B. C., Limited
Sailings for Skeena River, Prince Rupert, Naas River, Rivers Inlet, Ocean Falls, Bella Coola and other points.
For Information Apply
GEO. McGREGOR, Agent
1, Belmont House Tel. 1926

Welcome Home by the Victoria YMCA
To the Men Returning from Military and Naval Service
Comfortable facilities for checking kits, meeting friends, reading, writing, bathing, etc., are at your disposal at the
"Y" Building
COR. VIEW & BLANSHARD STS.
Six Months' Membership Privileges Free

We REQUIRE AT ONCE
$75,000.00
B. C. MUNICIPAL BONDS
Especially
Saanich, Oak Bay, North Vancouver, Burnaby and Esquimalt
Immediate Settlements in Victoria or Vancouver funds.
British American Bond Corporation, Ltd.
Phone 319 723 Fort St.

What Cash You Need When Travelling
—and more particularly, when large sums are required—is best carried in the form of a Letter of Credit, issued by The Merchants Bank.
This old established form of international banking, is preferred by many experienced travellers because of its absolute security.
Letters of Credit are cashed only by banks or banking corporations, and after the identity of the holders is established to the satisfaction of the bank officials. This insures safety, and guards against loss and theft.
THE MERCHANTS BANK OF CANADA
Head Office: Montreal. Established 1864.
VICTORIA BRANCH, E. W. McMULLEN, Manager.
OAK BAY BRANCH, E. CLARKE, Manager.

Canadian National Railways
"Ride in Pride on the Line That's Yours"
Through transcontinental trains leave Vancouver 9 a.m. Sunday, Tuesday and Friday. New trains, new scenery, new service. Most direct service to Edmonton, Saskatoon, Regina and Winnipeg.
SUMMER TOURS TO EDMONTON AND CALGARY FROM VICTORIA, $50.00 RETURN
For comfort, convenience and safety plan your trip via "CANADIAN NATIONAL." Tickets, reservation and all details at City Ticket Offices, 622 Fort Street Phone 111
Agents for all steamship lines to England.

Ashton Plumbing & Hardware Co.
Oak Bay Junction
Day Phone 5129, Night Phone 4763
We are pleased to inform our customers that there has been a further drop in the price of plumbing material.

"LINSEED COMPOUND" The reliable old English Home remedy for COUGHS, COLDS, Asthma, Bronchitis, & all Lung & Throat Troubles.

Colonial Trust Company
Incorporated 1909
Registered in the Province of Alberta
Registered under British Columbia Trust Companies Act
Authorized to Act as
ADMINISTRATORS LIQUIDATORS
RECEIVERS ASSIGNEES
EXECUTORS AND TRUSTEES
An Estimate of the Company's Charges for Acting in any of the Above Capacities Will Be Gladly Given
Head Office: 1221 Douglas Street Cable Address: "Conail"
VICTORIA, B.C.
We Are Open to Buy a Limited Amount of Victory Loan Bonds

Canadian Government, Municipal and Corporation Bonds
Direct wires to all Principal Exchanges
Burdick Brothers & Brett, Ltd.
Stock and Bond Brokers
Telephones 3724-3725 620 Broughton Street

DENTISTS!
We have three large front offices for rent in the Jones Building, Fort Street, suitable for dental premises. Hot and cold water in each room. Alterations made to suit tenants.
Royal Trust Co.
Phone 4750 206 Union Bank Building

ANCHORS and CHAINS
Small enough for the smallest yacht and large enough for an ocean-going liner.
E. B. MARVIN & CO.
Marine Hardware
1202 Wharf Street Victoria, B. C.

SEVEN DAY CRUISE
$54—1400 Miles—$54
Meals and Berth Included on the
Grand Trunk Pacific Steamships
SS. Prince Rupert SS. Prince George
10 a.m. Sundays and Wednesdays
Calling at Seattle, Vancouver, Ocean Falls, Swanson Bay, Prince Rupert, Anyox (Observatory Inlet).
Reservations at City Ticket Office, 900 Wharf St.

Garden Hose
Lawn Sprinklers
Hose Nozzles
Hose Menders
Hose Washers
Our Garden Hose Is Guaranteed—Use a Length and Watch Your Garden Grow
Try One of Our Continuous Sprayers and Keep Your Rose Trees Free From Aphis
Hickman Tye Hardware Co., Ltd.
HARDWARE, Wholesale and Retail
554-556 YATES STREET
Store Phone 59 Office Phone 2043

DAVID SPENCER, LTD.
Store Hours: 9 a.m. to 6 p.m. Wednesday, 1 p.m. Saturday, 9 p.m.

David Spencer's, Ltd., 41st July Sale, 10 Days Only

A List of Values for the Fourth Day's Selling

Ladies' Directoire Bloomers Reg. $1.25, Selling at $1

These are Zimmerknit from an extra fine knit cotton; have elastic at waist and knee; and are shown in colors of pale blue, pink and white. A very special value at $1.00. —First Floor, Douglas

Children's Cotton Jerseys for Beach Wear, Each 75c

—One of the best values offered in this line. They are made in colors of navy trimmed with white, navy trimmed with red, and white trimmed with pale blue. They have long sleeves and are a real, comfortable garment, with lots of long wear. Sizes 22 and 23. —First Floor, Douglas

Children's Rompers at 50c

—These are spicy little garments, made from white twill, with a piping of pink and blue around the neck, belt and sleeves. It is excellent washing material and will wear well. Sizes to fit 1 and 2 years. —First Floor, Douglas

Covered Overall Aprons for Children at 85c and $1.00

These are made from colored prints in many pretty styles, in light and dark shades. There are floral, stripe, spot and check patterns. The styles feature a pocket in front and a neat belt across the back. Sizes to fit girls from the ages of 4 to 14 years, at 85c and $1.00. —Children's, First Floor, Douglas

Coats and Suits

Reduced to Make Them Appreciable Bargains

Regular $25.00 to $75.00 Values

Selling at July Sale Prices

$14.75 $24.75 $39.75

—At these sale prices this offering of Coats and Suits places within reach of every purse a selection of choice and quality seldom, if ever, presented at such reductions.

—You are invited to call and examine these garments, when you may assure yourself that their quality is perfect. —Mantles, First Floor, Broad

Sports Corsets, Reg $4.00 Selling Today at $2.95

—Exceptionally good value is represented in these Corsets, which are made in flesh colored brocade, plain coutil and linen. They are all finished with wide elastic band at the top, feature long hips and back. All sizes from 19 to 26. —Corsets, First Floor, Broad

A Few Odd Sizes in Brassieres

Regular Up to $1.25 at 65c

—They are mostly Bandeau and just a few lines we are closing out, but all good value. There are front and back fastening. Some are perfectly plain, others are trimmed with lace and embroidery. All sizes. —Corsets, First Floor, Broad

Bathing Suits for Men at Each $1.00

These are an excellent quality in cotton, navy blue in color, trimmed with white braid. The style is one-piece, with skirt attached. Sizes 34, 36 and 38 only. Special value at, a suit, $1.00. —Men's Furnishings, Main Floor, Broad

Two July Sale Specials in Men's Shirts and Drawers

Men's Natural Balbriggan Shirts and Drawers, with short or long sleeves, knee or ankle length drawers. All sizes at, a garment, 90c.

Men's Natural Merino Shirts and Drawers. Soft finish cotton garments, long sleeves and ankle length. All sizes. Special today at, a garment, $1.00. —Men's Furnishings, Main Floor, Broad

Our Great Sale of Silks Still Continues—Splendid Reductions on Regular Prices

—Now is the time to buy the material for your dress, suit, blouse or separate skirt. Note the qualities and prices quoted on the following grades:

Cord Princess Silk, a fine silk for Summer Dresses, in colors of pink, sky, old rose, maize and Copenhagen; 36 inches wide. Regular $1.25 a yard, at 79c.

Floral Georgettes, in seven different designs, all in light grounds; 36 inches wide. Regular $1.50 at, a yard, 95c.

All-Silk Messalines, regular $1.50 and $2.00, in the following colors only: Champagne, biscuit, reseda, grey, sky, taupe, seal brown, saxe, cardinal and Copenhagen; 36 inches wide at, a yard, 95c.

Plaid and Stripe Voiles, all in medium and dark grounds; seven colors in the plaid; six colors in the satin stripe; 36 inches wide. Regular $1.50 at, a yard, 95c.

Silk and Cotton Foulards, in neat designs and quiet colorings. Six different designs to choose from at, a yard, 95c.

Silk Georgettes, in the following shades only: Gold, pale silver, grey, henna and reseda. Regular, a yard, $2.00, selling at, a yard, 98c.

Plain French Taffetas, in rich shades of silver, brown, seal brown, taupe, amethyst, reseda, laurel green, old rose, sand, Burgundy, sapphire, battleship grey and Copenhagen. Regular $2.75 and $3.00 at, a yard, $1.75.

Brocade Tussah Silks, in rich tones; plum, coral, old rose, Copenhagen, sand, saxe, grey, cream and black; 36 inches wide. Regular $1.50 at, a yard, 79c.

—Silks, Main Floor, Douglas

The Candy Department Has Not Forgotten Its Usual Saturday Special

—There is always something worth while offered in the Candy Department on Saturday, and this Saturday there is unusual value for buyers.

Bull's-Eyes, regular 45c, for 35c.

A.Y.P., regular 50c, for 40c.

Iced Buds, regular 45c, for 35c.

Assorted Chocolates, which are sold regularly for 60c, are selling at 40c.

—Candy Dept., Basement, Douglas

July Sale Values in Stylish Shoes for Women

—Quality as well as style characterizes these Shoes that we are offering for today's selling. They are Shoes you will be satisfied with from first to last. Our reputation for supplying the best grade Shoe at modest prices has been established on a solid basis, and these offerings are parallel with our regular system. Come today and take advantage of these Shoe bargains.

Women's Oxfords and Pumps. Regular $8.00 Values $6.95

These are decidedly fashionable models in all styles. In Patent, Glazed and Brown Calf. They fit comfortably, and their quality gives them a neat, dressy appearance at all times. Here is satisfying value at, a pair, $6.95.

Women's Oxfords and Pumps. Regular $6.00 and $7.00 Values at .. $4.95

This group includes Brown Kid Oxfords, Patent Oxfords, Patent Pumps, Glazed Kid Pumps and White Reinskin Oxfords in great variety of styles. They are fitted with high or low heels. These are Shoes that will give you the best returns for your money at, a pair, $4.95

More Bargains From the Staple Department

That Are Worth Your While to Investigate

—We mean to make this sale a record for bargain giving events, and so far our customers have appreciated the values given.

—For the next few days we are going to take regular stock lines and reduce the price sufficient to induce you to do all your shopping at the Big Store.

English Plaid Ginghams, regular $1.00 a yard, selling for 65c a yard. A saving of 35c a yard, which is considerable when buying a dress length. Pretty plaid designs in two and three-tone colors; 31 inches wide, an even weave of cloth and one that we guarantee will make up smart and up to date.

1,500 Yards of Sport Suitings, regular 65c, selling for 45c a yard. Included in this lot are all our Hermitage Suitings, Rep Suitings in stripes, coin dots and broken stripes; 36 inches wide, in many smart designs, suitable for skirts, middies, etc.

Bleached Sheeting, 2¼ yards wide. Worth $1.25, selling for $1.00 a yard. The best quality Sheeting made in Canada. Made from strong quality even yarns, free from dressing and flaws. For good sheets this cannot be beaten at the price. We will also make your sheets up free of charge during this sale.

Good quality Feather Pillows, regular $5.00 a pair, selling for $4.00 a yair. Filled with selected all-pure feathers and covered with a featherproof ticking in a nice fawn and white covering.

Bleached Cheese Cloth, regular 10c, selling 12 yards for $1.00.

A big saving for those buying in quantity and it will pay you to lay in a stock.

Plain Pillow Cases, regular 35c, selling for 25c each. In sizes 40 and 42. Made from a medium strong cotton neatly hemmed. —Staple Dept., Main Floor

The Hardware Department Offers Some Real Values for Today

98 Screen Doors, Reg. $2.95, Selling, Each $2.35

—This is a snap in a well made, strong Screen Door, offered in the following dimensions: 2 ft. 6 in. by 6 ft. 6 in., 2 ft. 8 in. by 6 ft. 8 in., 2 ft. 10 in. by 6 ft. 10 in., 3 ft. by 7 ft.

Fittings, a Set, 25c

63 Screen Windows, Regular 75c, Selling at, Each 59c

—These are well made in the following sizes and extensions; 14 inches high, 34 inches closed, and open to an extension of 60 inches.

—One of the best values.

A Bargain in Odd Glassware, Assorted

Butter Dishes, Pitchers, Cake Stands, Spoon Holders, Sugars, etc. Values to 60c. Clearing at, each, 25c.

—No exchange made on special lines. —Hardware, Basement, Douglas

Drug Department Specials Good Every Day of the Sale

Vacuum Bottles. Each guaranteed to keep hot. Sale price, complete, $1.25.

Lunch Kits. Each containing a guaranteed vacuum bottle. Complete, $2.25.

Hair Brushes, real bristles. Values $1.25 each. Your choice for 75c.

Talcum. 1-lb. tins, borated, scented, antiseptic, 20c.

Tooth Brushes, values to 50c each. Your choice, 25c.

Tooth Pastes, Colgate's, Minty's, Zodenta, Vinolia, Hutax, Charcoal. Tubes, 25c.

Children's Bathing Caps. Special, 25c and 35c.

—We do not charge war tax on any article sold in our Drug Department. —Main Floor, Douglas

A Bargain in Hammocks

Up to $4.75 Values Selling Today At $2.95

—There are 12 only at this price, therefore you must be here in time this morning to get one of them, as they will go quickly. With the best of the Summer yet before you, and a Hammock at this price, think of the pleasure you may have at a small cost. —Drapery Dept., 2nd Floor, Douglas

Woven Grass Rugs Are Selling at Bargain Prices Today

—These hard-wearing Rugs are offered in all sizes, and comprised in the selection are a great variety of designs and colorings.

Rugs 6 ft. x 6 ft. selling at $1.59.
Rugs 4 ft. x 7 ft. selling at $2.65.
Rugs 6 ft. x 9 ft. selling at $4.95.
Rugs 9 ft. x 12 ft. selling at $10.75.

Stencilled Grass Rugs

Size 6 ft. x 9 ft. selling at $3.35.
Size 9 ft. x 9 ft. selling at $4.95.
Size 9 ft. x 12 ft. selling at $5.95.

—These are Rugs that will give the most satisfaction for the money expended. Call and see them in the Carpet Department. —Second Floor, Douglas

DAVID SPENCER, LTD.
Canada Food Board Licence No. 10-8097